ROYAL BURDEN

Digitized by the Internet Archive
in 2011 with funding from
LYRASIS Members and Sloan Foundation

http://www.archive.org/details/royalpurple1934unse

ROYAL PURPLE

1934

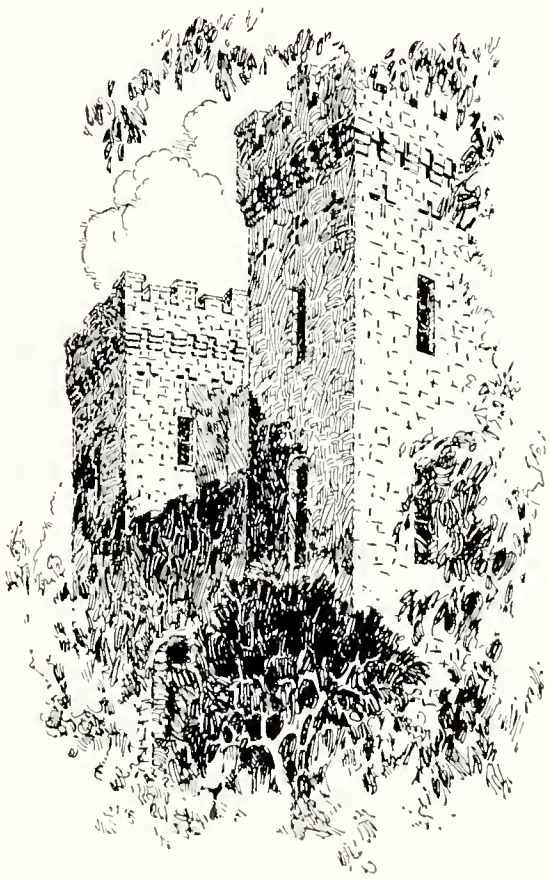

The Nineteen Thir

ROYAL PO

y four

RPIE

THIS BOOK IS PUBLISHED EACH YEAR
BY THE SENIOR CLASS AT KANSAS
STATE COLLEGE OF AGRICULTURE
AND APPLIED SCIENCE.

DEDICATION

FOR the past thirty-one years Professor J. E. Kammeyer has been a loyal booster for Kansas State College. In addition to his duties as Head of the Department of Economics, he has taken a part in the college activities, being Chairman of the Faculty Committee on Public Exercises, member of Phi Kappa Phi, Alpha Kappa Psi, and Pi Kappa Delta.

In appreciation of his faithfulness and deep devotion to the welfare of his students and his service to Kansas State College, we dedicate this, the twenty-sixth volume of the Royal Purple, to Professor J. E. Kammeyer.

PROFESSOR J. E. KAMMEYER,
Head of the Department of Economics

CONTENTS

ADMINISTRATION
GENERAL SCIENCE
ENGINEERING
AGRICULTURE
HOME ECONOMICS
VETERINARY MEDICINE
PUBLICITY
GENERAL ORGANIZATIONS
ATHLETICS
FEATURES
GREEKS
HUMOR AND ADVERTISING

ADMINISTRATION

GOVERNOR ALF M. LANDON took the oath of office January 9, 1933, at the age of 45 years. He was born at West Middlesex, Pennsylvania, September 9, 1887, attended schools in Ohio and in 1908 graduated from the law school of the University of Kansas. Upon graduation, he returned to Independence, Kansas, to take up banking and later became an oil producer in the southern Kansas oil fields and the border section of Oklahoma. Except for a brief period during the World War, he continued as an oil producer and an active worker in the interests of the industry. He was first lieutenant in the chemical warfare service during the war and was active in Belgium relief work, the Red Cross and the Salvation Army.

His career as governor has been one of the most interesting and unusual of any Kansas governor in many years. Only seven months after his inauguration, he took a leading part in uncovering one of the greatest forgery scandals of Sunflower history. Over a million dollars of forged municipal bonds had been scattered over the state. Several hundred thousand dollars of the bonds were found in the State Treasury vaults. A vigorous investigation of state officers was ordered, that lead to the punishment of the culprits. Offenders were not allowed to escape the dragnet despite political connections.

GOVERNOR ALF M. LANDON

BOARD OF REGENTS

SINCE July 1, 1925, management of institutions of higher education in Kansas has been in the hands of a State Board of Regents. Members of the board are appointed by the governor of the state for terms of four years each.

Appointments have been made to represent all congressional districts although this procedure is not statutory. The members do not receive salaries but their expenses are paid when on school business.

The personnel of the Board is as follows: C. M. Harger, Abilene, Chairman; Drew McLaughlin, Paola; Fred M. Harris, Ottawa; Leslie Wallace, Larned; Oscar Stauffer, Arkansas City; C. C. Wilson, Meade; Dudley Doolittle, Strong City; Bailey P. W. Waggener, Atchison; Ralph T. O'Neill, Topeka.

Kansas University at Lawrence; Kansas State College, Manhattan; Bell Memorial Hospital, Kansas City; Fort Hayes Kansas State College, Hayes; the state teachers' colleges of Emporia, and Pittsburg; and the experiment stations at Colby, Fort Hayes, Garden City, and Tribune are all under the control of the board.

The State Board of Regents was established with the primary idea of taking the administration of the state schools out of politics and conducting them as a unit of higher education to give the fullest service possible and to avoid overlapping curricula.

C. M. HARGER
Chairman

To achieve this, the board has maintained a close contact with the work of the schools, and has sought to bring its activities into harmonious and effective relation to complete educational accomplishment.

Wallace
Waggener

O Neill
Ferguson

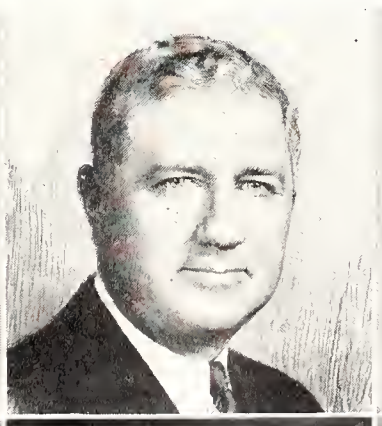

Doolittle
Stauffer

Harris
McLaughlin

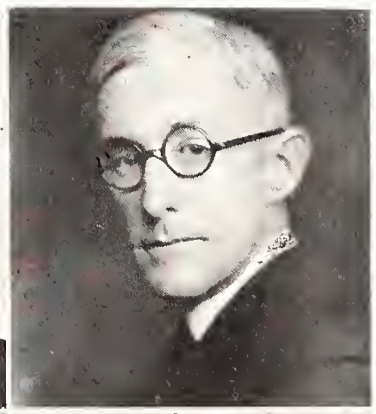

DR. FRANCIS DAVID FARRELL, President
Kansas State College

DR. F. D. FARRELL came to Kansas State in 1918 as Dean of the Division of Agriculture and Director of the Agriculture Experiment Station. In 1925 Dr. Farrell became president at Kansas State upon the resignation of Dr. William M. Jardine.

President Farrell was born in Smithfield, Utah, on March 13, 1883. He was graduated from the Utah State Agricultural college in 1907 with the degree of Bachelor of Science.

Kansas State feels proud to have such a man as Dr. Farrell at the head of this institution.

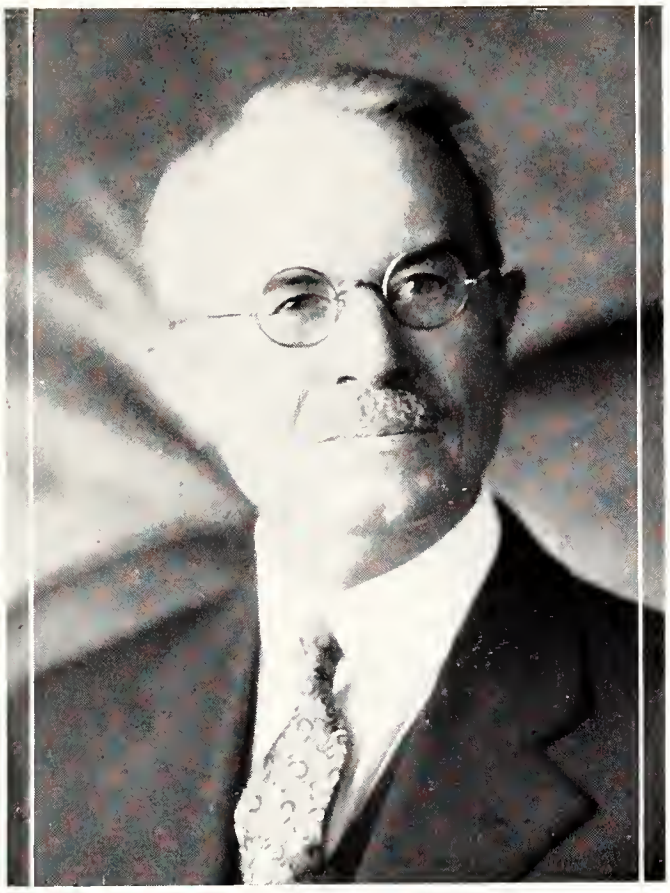

DR. J. T. WILLARD

JESSIE McDOWELL MACHIR

DR. JULIUS TERRASS WILLARD has been on the staff of Kansas State College since his graduation from here in 1883, except for one year of graduate work in chemistry at Johns Hopkins University in 1887-88.

Dr. Willard has been vice-president of the college since 1918. In 1897 he was made professor of applied chemistry and chemist of the experiment station; in 1900, director of the experiment station; and in 1901, professor of chemistry. From 1909 until 1930 he served as Dean of the Division of General Science.

Doctor Willard is a life member of the Kansas Academy of Science, a fellow of the American Association for the Advancement of Science, and a member of the American Chemical Society.

In the fifty-one years that Doctor Willard has been with the college, he has gained wide recognition in the field of chemistry and as an official of the college.

THE office of the Registrar is primarily concerned with keeping an accurate record of the results available to the students, to other institutions, to honor societies, and to social and literary organizations.

Until the year 1881-82 the records were kept by the president of the college with the help of an assistant. In 1882 secretaries were hired to serve for the college year. In 1911 the academic records and financial records of the college were kept under one supervision, but with the appointment of Mr. J. C. Christenson as financial secretary, the work was divided. At that time the position of the registrar was established and the appointment of the present incumbent as the first registrar became effective September 1, 1913.

In the last few years this office has taken on a new significance, and the discovery has been made that much of statistical value is found in the study of the grades earned by students. It is fast becoming a laboratory for research in education, the grades being used as a basis for thesis material for graduate study.

DR. H. H. HOLTZ

Doctor Holtz in the spring of 1920 was given the official title "Adviser to Men and Secretary of the Y. M. C. A."

DEAN MARY P. VAN ZILE

For the past twenty-one years Mrs. Van Zile has been Adviser to Women's Organizations and Dean of Women.

KENNEY L. FORD
Executive Secretary, The Alumni Association.

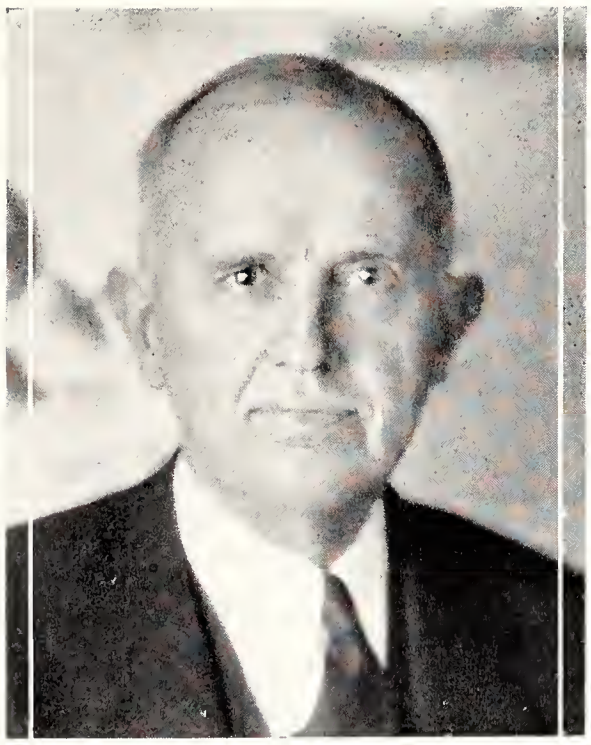

E. L. HOLTON

Dr. E. L. Holton, Dean of the Summer School, which was organized in 1911. Formal commencement exercises are held at the end of the summer session.

H. J. UMBERGER

Dean of the Extension Division, which carries on a far-reaching work in institutes and extension schools, through county agents and Farm Bureau organizations.

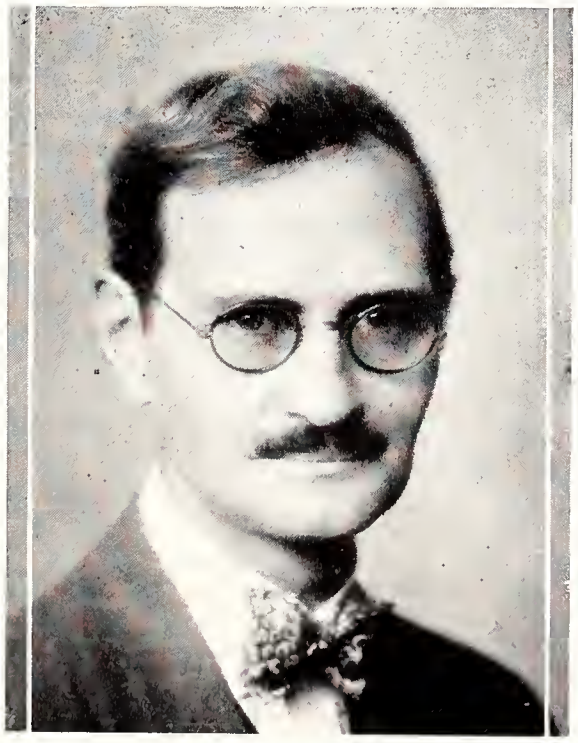

J. E. ACKERT

Dr. James E. Ackert, Dean of the Division of Graduate Study, organized in 1932. Dr. Ackert has brought distinction to the college by his research and his publications.

CLAY REPPERT
President

THE STUDENT COUNCIL

AT THE present time, every member of the college student body is a member of the Student Governing Association. Payment of the five dollar activity fee at the beginning of each semester entitles the student to membership in the association. Membership means the privilege of casting votes at class elections, to run for office in the class elections, to vote for members of the Student Council and to be a candidate for membership in that body.

Members of the Student Council are elected each spring to hold office until the new members are elected the next year. Upon presentation of a petition signed by twenty-five persons, any regularly matriculated student of sophomore standing may become a candidate. Candidates may also be nominated at the annual spring meeting of the association. The Council has full power to regulate social functions of all kinds, establish rules and regulations for student residences and enforce discipline among students as outlined by the executive bodies of the college.

At the first meeting of the Student Council after its election in the spring, the election of officers is held. The president has charge of all official business and presides at all meetings, the vice-president is chairman of jurisprudence, the secretary is chairman of student's social affairs, and the treasurer has charge of the funds.

FIRST SEMESTER	OFFICERS	SECOND SEMESTER
Clay Reppert	President	Kay Bader
Kay Bader	Vice-President	
Merrideth Manion	Secretary	Merrideth Manion
Joe Knappenberger	Treasurer	Joe Knappenberger

Graham Roth Knappenberger Bader Carter Manion Boyd

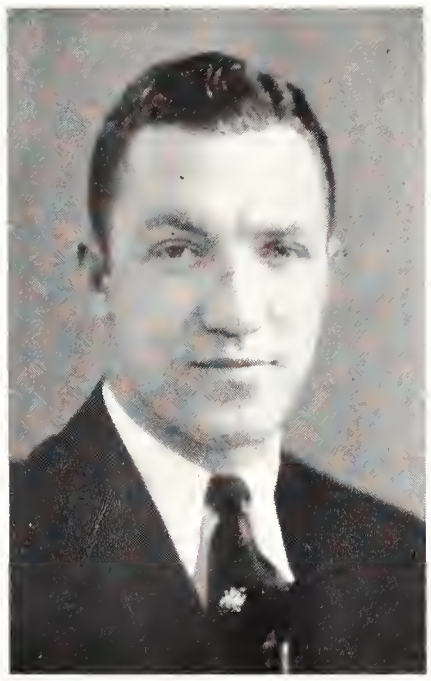

LEE MORGAN
President

SENIOR CLASS OF 1934

THE senior class of 1934 has voted to leave a memorial to the college in the form of a fund for the Campanile, a tower which is to be erected at Kansas State.

The first time any class ever left money to such a fund was in 1929 when the senior class of that year called a meeting and secured the cooperation of all other class representatives. The class of that year voted a one dollar fee to be added to the commencement dues.

In 1933, however, the fund for the tower was left out of the budget when the Board of Regents compelled the college to cut the graduating fee from $10 to $7.50. The fund was again revived this year by a vote of the entire senior class.

OFFICERS

FIRST SEMESTER		SECOND SEMESTER
Lee Morgan	President	Lee Morgan
Don Hutchinson	Vice-President	Don Hutchinson
Leora Light	Secretary	Leora Light
Wilfred Wallace	Treasurer	Wilfred Wallace
Norman Nelson	Historian	Norman Nelson
C. H. Sartorius	Devotional Leader	C. H. Sartorius

Sartorius

Nelson

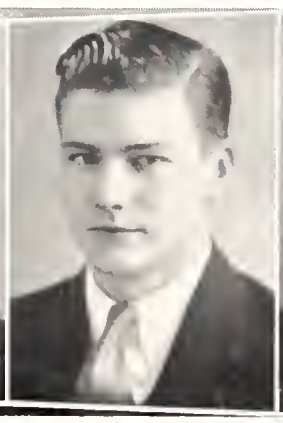

Wallace

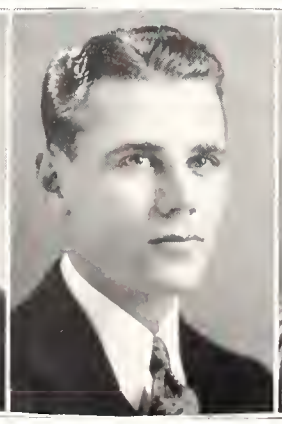

Light

Hutchinson

DIVISION OF GENERAL SCIENCE

WHEN Kansas State College underwent a transformation during the political turmoil of the closing years of the last century, one of the permanent changes was that which led to what we now know as the different Divisions of the College.

In 1909 Professor C. M. Brink, professor of English, was made Dean of the College. In 1917, when the institution was raised to full collegiate rank, the administrative units were first called Divisions, and Dr. J. T. Willard, of the department of Chemistry, was made Dean of the Division of General Science. That year the enrollment in the College was 2406, of whom 311 were in this Division. The last year of Doctor Willard's deanship was the school year 1929-'30, when, of the total enrollment of 3987, the number in this Division was 1182. Since July 1, 1930, Dr. Rodney W. Babcock has served as Dean of this largest Division of the College.

DEAN RODNEY W. BABCOCK was born in Milton, Vermont, and graduated from high school at St. Albans, Vermont in 1908. In 1912 he received his Bachelor of Arts degree from the University of Missouri. Three years later he received his Masters degree from the University of Wisconsin, and in 1924 received his Doctor of Philosophy degree from the same university.

During the years 1912-14 Dr. Babcock taught in the Evansville Junior College in Evansville, Wisconsin. He was an instructor of mathematics at the University of Pennsylvania in 1915-16, and at the University of Wisconsin from 1916-29. In 1929-30 he was a professor and head of the department of mathematics at DePauw University. In 1930 he came to Kansas State to take over the Deanship of the Division of General Science.

DEAN R. W. BABCOCK

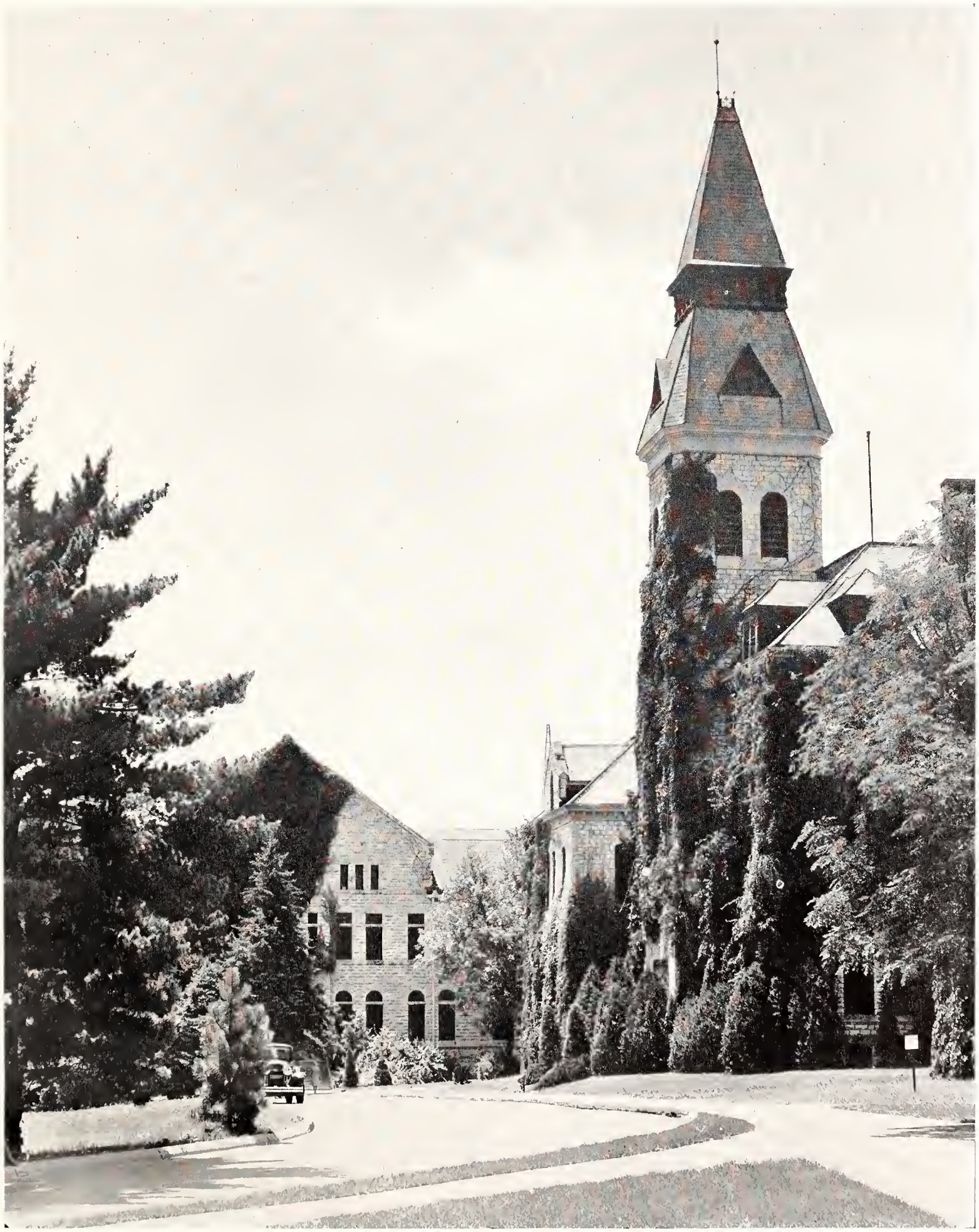

GENERAL SCIENCE

MARIE ROSABELLE APPEL — Bushton
General Science
Kappa Phi, Y. W. C. A., Girls' Glee Club (2, 4), Mixed Chorus (2, 4), W. A. A.

LILLIAN GALE ANDERSON — Lincoln
General Science
Alpha Xi Delta, Y. W. C. A., Mathematics Club.

JAMES HAZEN REXROAD — Fort Leavenworth
General Science
Alpha Tau Omega.

JOHN GEORGE MOGGE — Goodland
Commerce
Phi Sigma Kappa, Radio Broadcasting, Band (1, 2, 3, 4), Ag Orpheum (1), Inter-Fraternity Sing (1).

MARIAN STAHLMAN — Potwin
General Science
Clovia, Phi Alpha Mu, Y. W. C. A., Collegiate 4-H Club, Women's Intramurals (3, 4).

LEORA BERNICE LIGHT — Liberal
Physical Education
Delta Delta Delta, Class Secretary (4), Purple Pepsters.

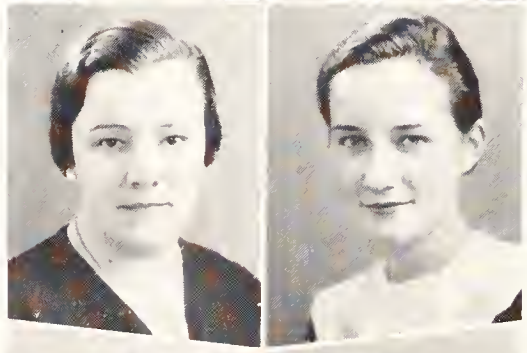

EDNA GREEVER VAN TUYL — Manhattan
Industrial Journalism
Kappa Kappa Gamma.

GLADYS NAOMI SKINNER — Topeka
Commerce
Kappa Kappa Gamma.

HELEN MARJORIE REED — Circleville
General Science
Phi Omega Pi, Ionian Literary Society, Intersociety Council (3, 4), Women's K Fraternity, Enchiladas, Y. W. C. A., W. A. A. Chorus (1, 2, 3, 4), Women's Glee Club (2, 3, 4), Orchestra (3), Kappa Beta, Women's Intramurals.

JESSIE GERTRUDE DEAN — Baldwin
Industrial Journalism
Clovia, Theta Sigma Phi (Treas. 4), Prix, Ionian Literary Society (Sec. 3), Collegiate 4-H Club, Y. W. C. A. Cabinet (3), Freshman Phi Kappa Phi Recognition, Pi Kappa Delta, Debate (3, 4), Radio Announcing, Royal Purple Staff (3), Who's Whoot Staff (3, 4).

RUSSEL WAYNE WEBB — Hardtner
Commerce
Delta Tau Delta.

HARRIET MARTHA REED — Holton
General Science
Zeta Tau Alpha, Mortar Board.

LOIS ELIZABETH ROSENCRANS — Manhattan
Physical Education

Alpha Delta Pi, Frog Club, Orchesis, Glee Club, Choral Ensemble, Purple Pepsters, W. A. A., W. A. A. Council, Ag Orpheum (2, 3, 4), Aggie Pop (2, 4), K Sweater.

PAUL BURTON VAUTRAVERS — Centralia
General Science

Alpha Kappa Lambda, Webster Literary Society (V-Pres. 2, Pres. 3), Intersociety Council (Pres. 3), Senior Men's Panhellenic, Orchestra, 4-H Club, Y. M. C. A., Intersociety Debate and Oratory.

JOHN FLETCHER WELLEMEYER — Kansas City
General Science

Phi Sigma Kappa, Band (3, 4), Scarab, Freshman Panhellenic (3).

MADGE MAHONEY — Atchison
General Science

Delta Delta Delta.

JOSEPHINE ALICE BAKER — Miltonvale
Musical Education

MARY BESSIE WHITELAW — Kingman
Industrial Journalism

Delta Delta Delta, Theta Sigma Phi (Pres. 4), Collegian Board, Collegian Staff, Royal Purple Staff, Y. W. C. A.

JAMES BUCHANAN LeCLERE — Coffeyville
Physical Education

Alpha Tau Omega, K Fraternity, Aggie Pop, Men's Glee Club, Baseball (3, 4), Football Squad (3), Basketball Squad (3).

HESTER MARIE PERRY — Fredonia
Industrial Chemistry

Phi Kappa Phi, Quill Club, Browning Literary Society.

NELSON STANLEY REPPERT — Harris
Industrial Journalism

Sigma Alpha Epsilon, Business Manager Collegian, Sigma Delta Chi (V-Pres. 4), Pax, Scarab (Pres. 4), Press teams.

DOROTHY VELMA BLACKMAN — Manhattan
General Science

Kappa Delta, Phi Kappa Phi, Mortar Board, Y. W. C. A. (Pres. 4), Enchiladas, Theta Pi, Prix, Editor of Mortar Board.

DOROTHEA JEANETTE MOSER — Blue Rapids
General Science

Delta Delta Delta, Enchiladas, Orchesis, Y. W. C. A. Cabinet, Frivol (2), Aggie Pop, Ag Orpheum, Manhattan Theater, Women's Intramurals.

KATHERYN ANN McKINNEY — Bartlesville, Okla.
Physical Education

Alpha Delta Pi, Mortar Board, Prix, Y. W. C. A., Purple Pepsters, W. A. A., K Fraternity, Theta Pi, Women's Intramurals.

RITA BROWN — Edmond
Physical Education
Browning Literary Society, Kappa Phi, Y. W. C. A., W. A. A., Frog Club, Van Zile Hall Pres.

DALE DIXON — Norcatur
General Science
Phi Sigma Kappa, Scabbard and Blade, R. O. T. C. 1st Lieut., Lieut. Col., Band.

ZELDA LAURRANINE ACKENHAUSEN — Manhattan

NORMAN AUGUST NELSON — Jennings
Commerce
Phi Kappa Tau (Pres. 4), Alpha Kappa Psi (Pres. 4), Pax, Scarab, Band (1).

GRACE MARTHENA LIGHT — Liberal
Commerce
Delta Delta Delta.

FREDERICK WILLIAM HILL — Huntington, L. I., N. Y.
Commerce
Alpha Kappa Lambda, Aggie Knights, Freshman Commission, Athenian Literary Society (Pres.), Y. M. C. A. (Cabinet), Freshman Panhellenic, Intersociety Council, Phi Kappa Phi Freshman Recognition, World Forum Committee, Intersociety Oratorical Contest (3).

EDITH CORENE PARKE — Valley Center
Industrial Journalism

CORA MAURINE OLIPHANT — Offerle
Physical Education
Phi Omega Pi, Frog Club, Bit and Bridle, Purple Pepsters, Women's K Fraternity, Glee Club, Chorus, Physical Education Club, W. A. A., Enchiladas, "Broadway," "Mikado," "Ten Nights in a Bar Room," Aggie Orpheum, Aggie Pop, Women's Intramurals.

ERMA ANN SCHMEDEMANN — Manhattan
General Science
Alpha Xi Delta, Dynamis, Theta Pi, Enchiladas, Orchestra, Chorus, Glee Club, Y. W. C. A., W. A. A.

RUTH CARROLL OBENLAND — Manhattan
General Science
Pi Beta Phi, Phi Alpha Mu (Sec.-Treas.), Dynamis, Freshman Phi Kappa Phi Recognition, Freshman Women's Panhellenic, Ag Orpheum (2).

ALICE WILSEY — Washington
Physical Education
W. A. A., Y. W. C. A., Kappa Phi (Pres. 4), Browning Literary Society (Pres. 4), Collegiate 4-H Club.

DOROTHEA BACON — Atchison
Musical Education
Delta Delta Delta.

Brown Parke | Dixon Oliphant | Ackenhausen Schmedemann | Nelson Obenland | Light Wilsey | Hill Bacon

EMMA ANNE STORER — Muncie
Industrial Journalism
Franklin Literary Society.

MERRILL LEVERN CARTER — Smith Center
Industrial Chemistry
Phi Kappa Tau, Baseball (2, 3, 4; Capt. 4), "K" Fraternity, Student Council.

JANE ALLEN SWENSON — Phoenix, Ariz.
Physical Education
Alpha Delta Pi, W. A. A., Women's "K" Fraternity (Pres. 4), Purple Pepsters, Frog Club, Women's Intramurals.

MARLIN CHARLES SCHRADER — Olivet
General Science
Phi Sigma Kappa, Baseball.

HENRY CLAY REPPERT — Harris
Industrial Journalism
Sigma Alpha Epsilon, Sigma Delta Chi, Scarab, President Student Governing Association, President Sophomore Class, Royal Purple (Adv. Mgr. 1, Sports Ed. 2, Assistant Business Mgr. 3, Business Mgr. 4), Business Manager Collegian.

CARL CRAWFORD BEESON — Wamego
Industrial Chemistry
Alpha Tau Omega, Phi Delta Kappa, Phi Lambda Upsilon, Scabbard and Blade, Panhellenic Council, Freshman Phi Kappa Phi Recognition, Basketball.

LIEBMANN GORDON LANGSTON — Hutchinson
Commerce
Alpha Phi Omega, Y. M. C. A. Cabinet, Manhattan Theater, Ag Orpheum, "Easy Come, Easy Go," "Minick," "The Ninth Guest," "Ten Nights in a Bar Room," "Number, Please."

MABEL ESTHER RUSSELL — Manhattan
Music Education
Mu Phi Epsilon (Rec. Sec. 3, 4), Dynamis, Aggie Pop, Ag Orpheum, Glee Club, "Mikado."

LOLA LOOMIS TOTTEN — Jewell
General Science
Alpha Beta, Y. W. C. A.

JACK ALGERNON LOWELL — Glen Elder
Physical Education
Baseball, Intramural Athletics.

ERMA JEAN MILLER — Manhattan
Physical Education
Delta Delta Delta, Honorary Colonel R. O. T. C.

PAULINE ETHEL JACKSON — Claudell
General Science

Storer Langston | Carter Russell | Swenson Totten | Schrader Lowell | Reppert Miller | Beeson Jackson

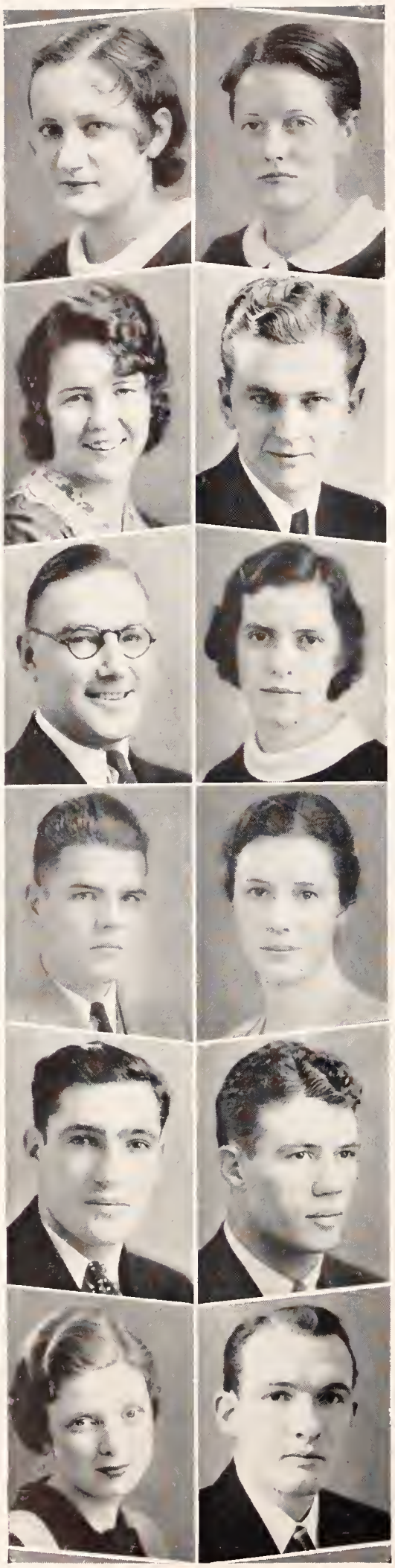

MABEL SOPHIE STENER — Courtland
Industrial Journalism

ALICE DAY KIMBALL — Manhattan
General Science
Alpha Xi Delta, Enchiladas, Y. W. C. A., Aggie Pop, W. A. A. Council, Purple Pepsters, Bit and Bridle, Women's "K" Fraternity, Intramural Manager, Intramural Athletics.

VERNA LUCILLE ANDERSON — Topeka
Physical Education

DONALD JAY FOX — Longford
Industrial Chemistry
Phi Sigma Kappa, Pi Epsilon Pi, Scabbard and Blade, Captain R. O. T. C., Chemistry Club.

RALPH DANA GAGE — Minneapolis
Physical Education
Sigma Alpha Epsilon, Phi Epsilon Kappa, Football.

KATHRYN RUTH PELTON — Manhattan
General Science
Browning Literary Society (Treas. 4), Kappa Phi.

CLAYTON OMAR OBENLAND — Manhattan
Industrial Chemistry

OMA LOUISE BISHOP — Abilene
Industrial Journalism
Phi Kappa Phi, Mortar Board, Theta Sigma Phi, Quill Club, Y. W. C. A., Glee Club, Faculty selection as "Outstanding Woman Journalist," Assistant Editor Collegian, Phi Kappa Phi Recognition, Freshman Commission (Pres. 3), "The Bohemian Girl," Good Fellowship Society Cabinet.

DELBERT JAMES JAY COSTA — Anthony
General Science
Sigma Phi Epsilon, Track Letter.

RALPH MELVIN GRAHAM — ElDorado
Physical Education
Sigma Phi Epsilon, Football (Capt. 4), Basketball, Track, Tennis (Capt. 3).

FRANCES LORINE DOORNBOS — ElDorado
General Science
Chi Omega.

DONALD CLELL LANDON — Topeka
Industrial Chemistry
Phi Delta Theta.

MILFRED JOHN PETERS — Halstead

Industrial Journalism

Sigma Delta Chi, Scabbard and Blade, Phi Mu Alpha, Sports Editor Collegian, Band, Freshman Phi Kappa Phi Recognition, Y. M. C. A., Advanced Military.

CARL HERMAN SARTORIUS — Garden City

Industrial Chemistry

Phi Delta Theta, Scarab, Pax, T. S. L., Beauvais, Chemical Club, Newman Club, Senior Men's Panhellenic (Sec.-Treas.), Manhattan Theater, "Ten Nights in a Bar Room," Devotional Leader Senior Class.

DOROTHY ROSENCRANS DONNELLY — Manhattan

General Science

Alpha Delta Pi, Phi Kappa Phi, Phi Alpha Mu, Ionian Literary Society, Dynamis, Y. W. C. A.

HAROLD OSCAR DENDURENT — Goodland

Industrial Journalism

Sigma Delta Chi, Blue Key, Collegian Editor (4), Star Collegian Reporter (2).

ERWIN LYNN KAY — Brewster

Industrial Chemistry

Phi Lambda Upsilon, German Club, Chemistry Club, Mathematics Club.

RALPH WILLIAM CROUCH — Everest

Commerce

Alpha Kappa Psi, Athenian Literary Society.

DONALD CURTIS HUTCHINSON — Hutchinson

Commerce

Beta Theta Pi, Basketball.

LOIS ELDA HOWARD — Billings, Mont.

General Science

Alpha Delta Pi, Kappa Phi, Browning Literary Society, Y. W. C. A., W. A. A., Wesley Foundation (Pres.), Glee Club, Orchestra, Women's Intramurals.

JAMES ERFERT HYETT — St. Marys

General Science

Phi Kappa.

EDWARD GUERRANT KELLEY, Jr. — Manhattan

General Science

Beta Theta Pi, Pi Kappa Delta (2, 3), Y. M. C. A., Debate, R. O. T. C. First Lieut., Chemistry Club.

HERBERT EUGENE SOMERVILLE — Manhattan

Commerce

CLIFFORD LaROY SCOTT — Norway

Pre-Medicine

Lambda Chi Alpha, Manhattan Theater, Boxing Team (4).

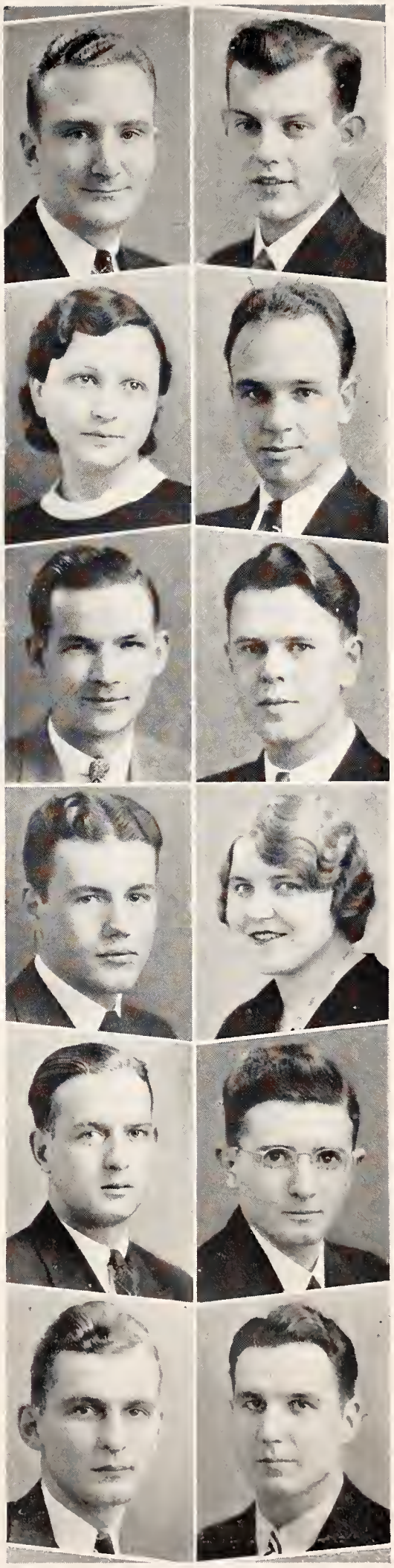

ALICE MARGUERITE BOZARTH — Lenora
Music
Mu Phi Epsilon (Pres. 4).

GARVIN VERNON HAMILTON — Kansas City, Mo.
General Science

LORMOR ALLEN PEARMAN — Holton
Commerce and Accounting

LILLIAN KELLY MOSSHART — Manhattan
Commerce and Accounting

ALMA WILSEY — Washington
General Science
Kappa Phi, Browning Literary Society, Y. W. C. A.

HELEN LOUISE LEISZ — Salina
Industrial Journalism

SUSAN ROBINSON HAMILTON — Kansas City, Mo.
General Science

HARRY BERNARD BRANDON, Jr. — Osawatomie
Commerce
Delta Tau Delta, Alpha Kappa Psi, Beauvais.

HELEN KATHRYN MORGAN — Newton
Physical Education
Delta Delta Delta, Purple Pepsters (Pres. 4), Y. W. C. A. Cabinet, W. A. A. Council, Debate.

FRANCIS WOODROW BOYD — Phillipsburg
Industrial Journalism
Phi Delta Theta, Basketball, Student Council.

IMOGENE HUGUNIN — Manhattan
Commerce

RICHARD MELVIN SEATON — Manhattan
Industrial Journalism
Beta Theta Pi, Phi Kappa Phi, Sigma Delta Chi, Scabbard and Blade, Beauvais, Major R. O. T. C.

Bozarth Hamilton | Hamilton Brandon | Pearman Morgan | Mosshart Boyd | Wilsey Hugunin | Leisz Seaton

KENNETH WILSON HARTER — ElDorado
Industrial Journalism

Sigma Phi Epsilon, Sigma Delta Chi, (Pres. 4), Scarab, Friars, T. S. L., Blue Key, Collegian Board, Sports Editor Collegian, 1933 Royal Purple Staff, Editor 1934 Royal Purple, "K" Fraternity, Pax, Freshman Panhellenic, Chairman Senior Invitation Committee, Co-editor "K" Book, Y. M. C. A. Cabinet, Secretary Y. M. C. A. Board, Journalism Press Teams, Football (2, 3, 4), Wrestling, Intramurals.

CLARA ANN GANTENBEIN — Elmo
Industrial Journalism

LOUIS BION EARLE — Washington
General Science

CLINTON GERALD ROEHRMAN — White City
Physical Education

Junior.

ARTHUR DUCKWORTH TINDALL — Hutchinson
Industrial Journalism

Junior.

WINIFRED WOLF — Ottawa
Industrial Journalism

Junior.

CRYSTAL ELAINE McNALLY — Iola
General Science

Junior.

PAULINE E. COMPTON — Manhattan
Commerce

Junior.

VICTOR THERON MERRIFIELD — Minneapolis
Industrial Journalism

Junior.

CHARLOTTE BUCHMANN — Clay Center
Industrial Journalism

Junior.

WILLIAM EVERETT BROWN — Junction City
General Science

Junior.

LUCILLE EVANGELINE HERNDON — Amy
General Science

Junior.

Harter McNally | Gantenbein Compton | Earle Merrifield | Roehrman Buchmann | Tindall Brown | Wolf Herndon

LARRY ALDON DARNELL — Osborne
General Science
Junior.

FRED CHARLES BRAMLAGE — Junction City
Commerce and Accounting
Junior.

FREDERICK ELMO BEELER — Jewell
Commerce
Junior.

DAVID ARMOND HAYS — Manhattan
Industrial Journalism
Junior.

LAIRD ALLEN HANSON — Marion
Commerce
Junior.

GERALD GOODALE GREEN — Norton
Commerce
Junior.

GUY HUSSEY LEMON — Manhattan
Industrial Chemistry
Junior.

JOSEPH FRANKLIN CREED — Bartlesville, Okla.
Physical Education
Junior.

JOHN McPHERSON RUTHERFORD — Fort Riley
Commerce
Junior.

EARL COPELAND BROOKOVER — Scott City
Commerce
Junior.

KENNETH BOYD THOMPSON — Wichita
Music Education
Junior.

JULIA ELIZABETH RADER — Manhattan
Industrial Journalism
Junior.

HENRY CHARLES KIRK — Scott City
Commerce and Accounting
Junior.

ELOUISE ARLIE WHITE — Dalhart, Texas
Commerce
Junior.

CHARLES CORNELIUS MURPHY — Clyde
Industrial Chemistry
Junior.

MARGARET ANNA HEMPLER — Almena
Music Education
Junior.

JOHN DONALD PORTER — Mt. Hope
Commerce
Junior.

JAMES OTIS THOMPSON — Dodge City
General Science
Junior.

KENNETH OLIVER BRECHEISEN — Garden City
Physical Education
Junior.

HERBERT LEWIS BECKETT — Garden City
Commerce
Junior.

PHILIP CARL BLACKBURN — Manhattan
Industrial Chemistry
Junior.

WILLIAM CHRIS COVINGTON — Wellington
Commerce
Junior.

JACONETTE LAWRENCE — Council Grove
Industrial Journalism
Junior.

MARIAN MERRIDETH MANION — Goodland
Industrial Journalism
Junior.

GWENDOLYN LOUISE STARKEY Hutchinson
General Science
Junior.

WINIFRED MARGUERITE PURVIANCE Milford
General Science
Junior.

MILDRED BERNICE SANDS Wichita
General Science
Junior.

EDNA MARIE RUNCIMAN Culver
General Science
Special.

MARJORIE JEAN SHELLENBERGER Hutchinson
Industrial Journalism
Junior.

JANE KAHL Topeka
Industrial Journalism
Junior.

ROBERTA LA VONE SHANNON Geneseo
General Science
Junior.

MARJORIE AGNES LOMAS Manhattan
General Science
Sophomore.

MARJE LORRAINE BLYTHE White City
General Science
Sophomore.

MAXWELL PERRINE WANN Manhattan
General Science
Sophomore.

MARIAN AUDREY BIGGS Barnard
General Science
Sophomore.

LLOYD CARR RIGGS Manhattan
Industrial Journalism
Sophomore.

Starkey Shannon | Purviance Lomas | Sands Blythe | Runciman Wann | Shellenberger Biggs | Kahl Riggs

JAMES BERNARD EDWARDS Phillipsburg
Physical Education
Sophomore.

ELSIE GERTRUDE GOTTSCHALK Wichita
Physical Education
Sophomore.

ROBERT DRAKE SPENCER Leavenworth
General Science
Special.

ROSAMOND PAULINE HAEBERLE Clearwater
General Science
Sophomore.

DONNA THEODOSIA JOHNSON Cleburne
Industrial Journalism
Sophomore.

CLIFFORD LELAND FELDT Manhattan
Commerce
Sophomore.

LAWRENCE WICKS SCHOOLCRAFT Fredonia
Commerce
Sophomore.

FAYE ADELINE YOUNG Bloom
Industrial Journalism
Sophomore.

ELEANOR OTTO Manhattan
General Science
Sophomore.

DONALD EUGENE LOWE Moscow
Commerce
Sophomore.

Edwards Gottschalk | Spencer Haeberle | Johnson Feldt | Schoolcraft Young | Otto Lowe

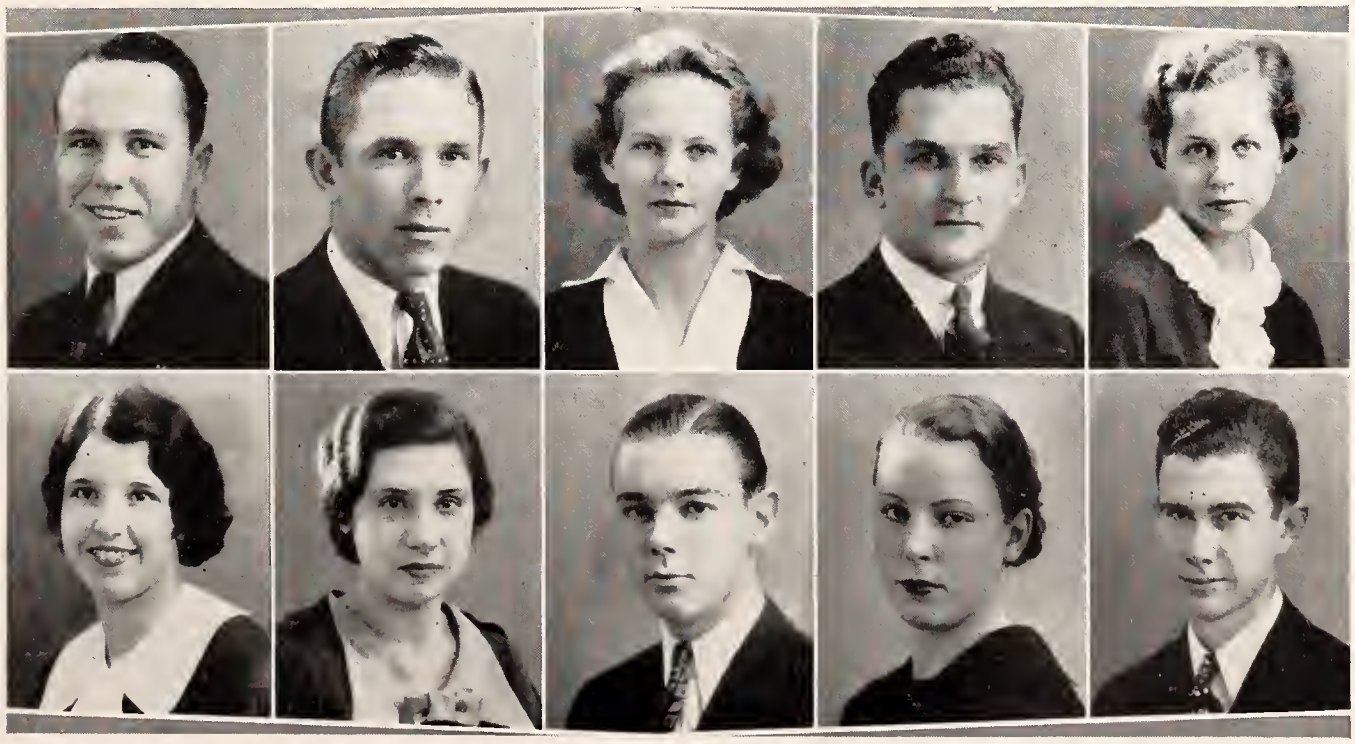

ALBERT VON SCHWARTZ — Manhattan
General Science
Freshman.

HORTON MEYER LAUDE — Manhattan
General Science
Freshman.

WINIFRED WINSHIP — Phillipsburg
Industrial Journalism
Freshman.

JEAN BROWN WILLOUGHBY — Manhattan
General Science
Freshman.

DOROTHY VESTA FUNK — Manhattan
Commerce
Freshman.

ERNEST DeWAYNE JESSUP — Wichita
Industrial Journalism
Freshman.

ANNE MINNIE HIRT — Bucklin
Music Education
Freshman.

CLARENCE HALE WEAVER — Clay Center
General Science
Freshman.

GERALDINE MADGE KENNEY — Norton
General Science
Freshman.

DORIS ALENE KUBIN — McPherson
Physical Education
Freshman.

MARJORIE FLORENCE LeROUX — Topeka
General Science
Freshman.

HAZEL MARIE WALDEN — Leavenworth
General Science
Freshman.

LILLIAN JONES MUNAL — Milford
General Science
Freshman.

RAY ALLISON DUNHAM — Jewell
Industrial Journalism
Freshman.

DOROTHY MARIE SCHMITZ — Alma
General Science
Freshman.

HAZEL RUTH HEDSTROM — Burdick
General Science
Special.

MARJORIE MABLE McCOLLOCH — Manhattan
General Science
Freshman.

RALPH THORNTON RANKIN — Manhattan
Industrial Chemistry
Freshman.

ELIZABETH IRENE WOODBURN — Cleburne
General Science
Freshman.

RUBY V. HERNDON — Amy
General Science
Special.

HELEN LAWSON MILLICAN — Topeka
Commerce
Freshman.

MARGARET EMMA COFFMAN — Overbrook
Home Economics
Freshman.

SARA JANE ANTRIM — Topeka
Physical Education
Freshman.

LYLE MOYER MURPHY — Manhattan
General Science
Freshman.

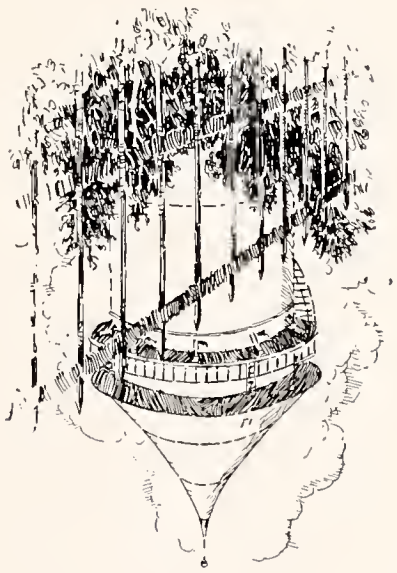

DIVISION OF ENGINEERING

THE engineering division at Kansas State offers professional training in the following fields: agricultural engineering, architectural engineering, civil engineering, electrical engineering, landscape architecture and mechanical engineering. This work is all in the nature of four-year curricula which are rather closely specified to give the fundamental training required in that branch of the profession chosen. Minor variations are permitted in these curricula, however, either by electives or by substitution to suit the wishes and inclinations of particular students. For example, for those interested in aeronautics, certain courses in aerodynamics and airplane design may be substituted for otherwise required subjects in the mechanical engineering curriculum.

Recognition of the importance of engineering together with additions to and improvements in the facilities for engineering education at Kansas State have resulted in a rapid growth of the division in recent years. This is clearly shown by the fact that for the past five years there have been, on the average, 130 bachelor degrees in engineering conferred each year.

DEAN ROY A. SEATON has been continuously employed at Kansas State since his graduation from this institution in 1904, except for certain periods covered by leaves of absence. He received his Master of Science degree from Kansas State in 1910, and took advanced work at the University of Wisconsin and the Massachusetts Institute of Technology, receiving the degree S. B. in M. E. from the latter institution in 1911.

In 1911 and 1912 he was a designer in the steam turbine department of the General Electric Company. He spent 1918 as a Captain in the Ordnance department of the U. S. Army, designing artillery ammunition. Returning to Kansas State after the war, he was made Dean of the Division of Engineering and Director of the Engineering Experiment Station in 1920.

He is past-president of the Society for the Promotion of Engineering Education and of the Kansas Engineering Society, and chairman of the Kansas Registration Board for Professional Engineers.

DEAN R. A. SEATON

ENGINEERING

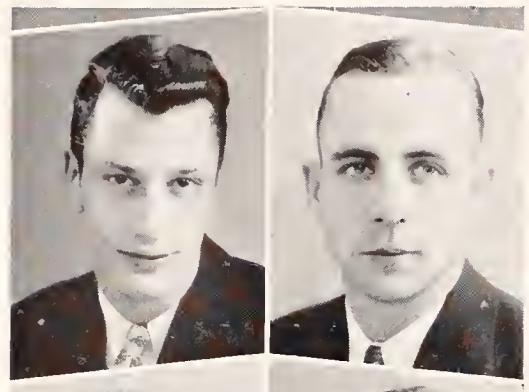

HARLAN EDWIN RATHBUN — Manhattan
Architecture

Gargoyle Club (Sec. 4, Pres. 4), Y. M. C. A., Art Editor Royal Purple (2), Kansas State Engineers Staff, Engineers' Open House Committee.

CLAIR NORMAN PALMER — Kincaid
Electrical Engineering

Acacia, Phi Kappa Phi, Sigma Tau (Pres. 4), Blue Key, A. I. E. E. (Pres. 4), Engineering Society (V-Pres. 4), Business Manager Kansas State Engineer, St. Pat (4), Engineers' Open House Committee, Cadet Colonel R. O. T. C.

NORMAN JOHN SOLLENBERGER — Manhattan
Civil Engineering

JOYCE GLICK WRIGHT — Topeka
Electrical Engineering

Beta Theta Pi, A. I. E. E.

MAJOR BLISS — Minneapolis
Civil Engineering

Sigma Alpha Epsilon.

ALBERT KILIAN BADER — Junction City
Architectural Engineering

Sigma Nu, President Student Council, Blue Key (V-Pres.), Steel Ring (V-Pres.), Kansas State Engineer Staff.

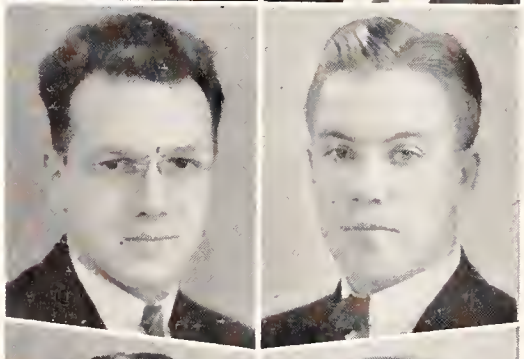

WILLIAM EAN GILDERSLEEVE — Kingston, N. Y.
Electrical Engineering

Dynamis, Y. M. C. A. (Cabinet 3, 4).

CLIFFORD JAY WOODLEY — Tecumseh
Mechanical Engineering

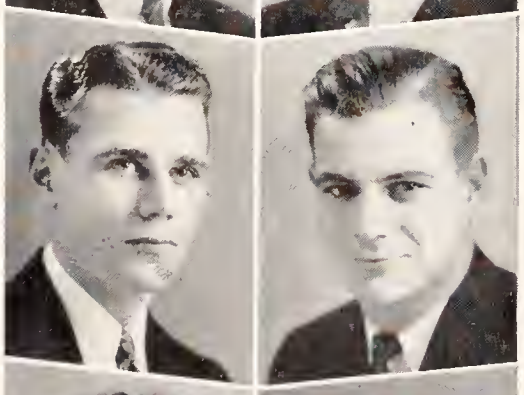

WILFRED NUFFER WALLACE — Augusta
Mechanical Engineering

Kappa Sigma, Sigma Tau, Steel Ring (Sec.-Treas. 4), A. S. M. E. (Pres. 4), Pax, Scarab, Senior Class Treasurer, Y. M. C. A., Kansas State Aeronautical Association, Glee Club, Chorus, "The Passion Play," "The Messiah," "The Mikado."

ELBERT EDEN WHEATLEY — Gypsum
Civil Engineering

Phi Sigma Kappa, A. S. C. E. (Treas.), Mortar and Ball, Scarab, R. O. T. C. (First Lieutenant Coast Artillery).

WILLARD MARTIN CHENEY — Abilene
Electrical Engineering

JAMES ANDREW O'MALLEY — St. Joseph, Mo.
Chemical Engineering

Phi Kappa, Wampus Cats, Newman Club, Scarab.

WILLIAM PHILIP SIMPSON — Salina
Civil Engineering

Newman Club, Mortar and Ball, Phi Kappa Phi, Tennis Squad (2), Wrestling Squad (3), Rifle Team (4).

RALPH WALDO WINGET — Garden City
Mechanical Engineering

Band, Wrestling.

RAYMOND MAURICE NELSON — Troy
Civil Engineering

Sigma Alpha Epsilon, Sigma Tau, Steel Ring, Beauvais, Phi Kappa Phi Freshman Recognition, A. S. C. E., Kansas State Engineer Staff, Engineers' Open House Committee (3, 4).

JOHN SHERMAN BIGGS — Washington
Civil Engineering

Alpha Tau Omega, A. S. C. E., Track '29.

VERNON HOWARD BOHNENBLUST — Leonardville
Electrical Engineering

Theta Xi, A. I. E. E., Men's Glee Club, Wrestling Team.

ERNEST RUDOLPH SPECHT — Emporia
Civil Engineering

Theta Xi, A. S. C. E.

ROBERT CARLYLE McINTIRE — Belleville
Civil Engineering

MARVIN WILLIAM FREELAND — Effingham
Electrical Engineering

Franklin Literary Society, Student Forum Committee (1, 2), Engineers' Open House Committee (4).

ORVA HARRISON DOUGLAS — Courtland
Mechanical Engineering

Theta Xi, Mortar and Ball.

JAMES HERNDON SCOTT — Kansas City, Mo.
Electrical Engineering.

DONALD GEORGE GENTRY — Manhattan
Civil Engineering

Lambda Chi Alpha, Pi Kappa Delta, Sigma Tau, Phi Kappa Phi, A. S. C. E., Inter-Collegiate Debate.

GEORGE ERNEST PINTER — Waterbury, Conn.
Electrical Engineering

Sigma Tau, Dynamis, A. I. E. E. (Sec.), Engineers' Open House Committee (4), Men's Glee Club (3), Varsity Swimming (4).

EDWARD LOUIS BROGHAMER Wilkes-Barre, Pa.
Mechanical Engineering
Lambda Chi Alpha, Phi Kappa Phi, Mortar and Ball, Football, Tennis.

LLOYD HOYT SCOTT Sidney, N. Y.
Electrical Engineering
Sigma Tau, Dynamis, Band.

NEWTON LOWELL HINKSON Halstead
Civil Engineering
Alpha Kappa Lambda, A. S. C. E. (V-Pres. 4), Varsity Wrestling.

CLIFFORD HIBBARD BLACK Manhattan
Architecture
Phi Kappa Tau, Sigma Tau, A. I. A., Architectural Sophomore Honors, College Quartet, Glee Club, Opera, Choir.

WALTER JOHN LEEMHUIS Rome, N. Y.
Electrical Engineering
Theta Xi, A. I. E. E.

JOHN LEON SEALEY Salina
Chemical Engineering
Delta Tau Delta.

ARCHIE FRENCH Augusta
Electrical Engineering
Lambda Chi Alpha, Sigma Tau, Y. M. C. A. Cabinet.

LESLIE EUGENE MURPHY Galena
Mechanical Engineering
Phi Sigma Kappa, Pax, Steel Ring (Pres. 4), A. S. M. E. (Pres. 4), Advertising Manager Kansas State Engineer, Engineers' Open House Committee, Swimming Team.

LOYT LELAND LATHROP Burlington
Electrical Engineering
Alpha Kappa Lambda, A. I. E. E., Aggie Pop, Y. M. C. A., Intramurals.

HAROLD ARTHUR TOTTEN Jewell
Electrical Engineering

HUBERT MAXWELL RIVERS Hutchinson
Chemical Engineering
Phi Lambda Upsilon, Steel Ring, Orchestra, Kansas State Engineer Staff, Engineers' Open House.

GEORGE WATHEN EDELEN, Jr. Kansas City, Mo.
Civil Engineering

Broghamer
French

Scott
Murphy

Hinkson
Lathrop

Black
Totten

Leemhuis
Rivers

Sealey
Edelen

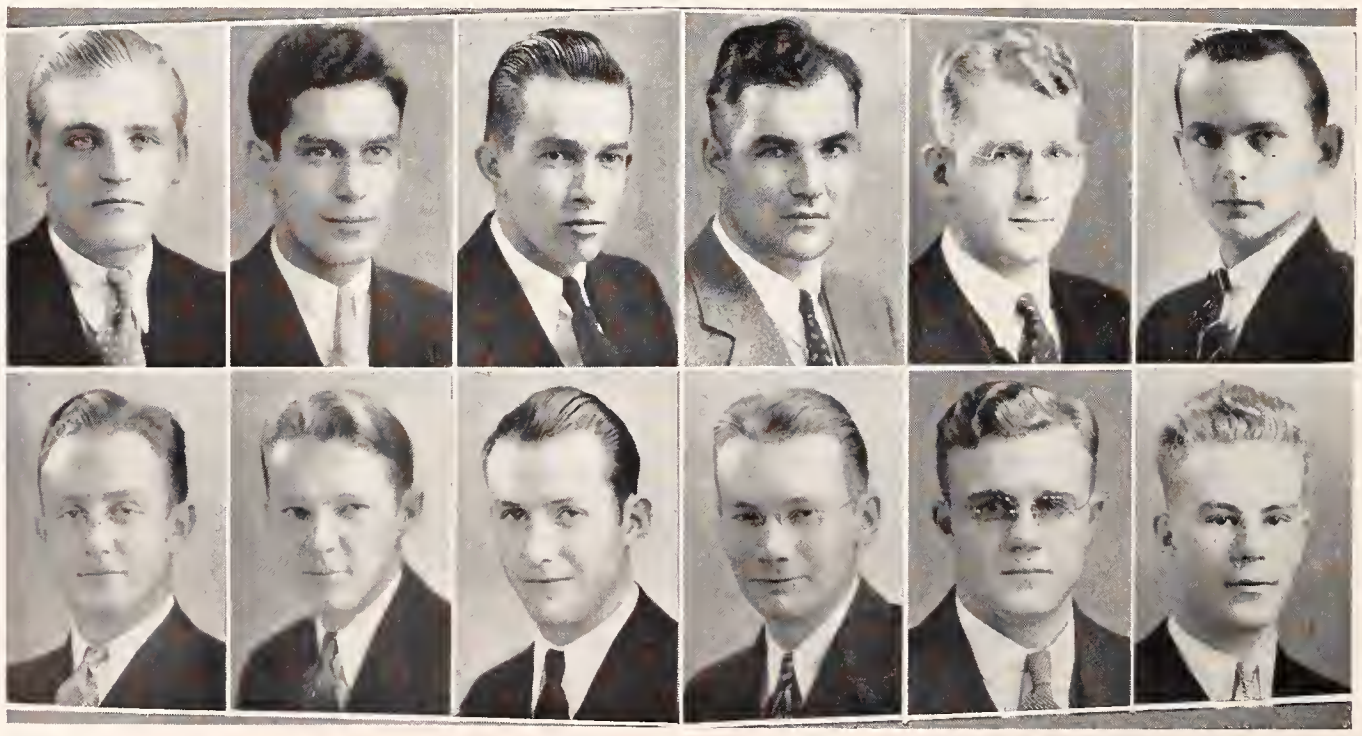

LAWRENCE BEERS DONALDSON
Kansas City, Mo.
Electrical Engineering

OLIN ORLANDO EDIGER Newton
Civil Engineering
Kappa Sigma, A. S. C. E. (Treas. 4).

VIRGIL THEODORE CHAPMAN Manhattan
Civil Engineering

JAMES CORNELIUS RICHARDS, Jr. Manhattan
Chemical Engineering
Phi Kappa, Pi Epsilon Pi, Pax (Pres. 3), Newman Club, Chemistry Club, R. O. T. C. Major.

ALLEN RICHARD HEIDEBRECHT Buhler
Electrical Engineering
Theta Xi, Sigma Tau.

MELVIN WILLIAM SHROEDER Grandview, Mo.
Electrical Engineering

WILLIAM HERMAN SUNDERLAND Fairview
Civil Engineering
Kappa Sigma, Sigma Tau, A. S. C. E.

ROBERT G. WHITE Manhattan
Agricultural Engineering
A. S. A. E. (V-Pres. 4).

EUGENE DECATUR WARNER Manhattan
Architectural Engineering
Gargoyle Club, Y. M. C. A. Cabinet, Intercollegiate Debate, Glee Club, Chorus, Freshman Commission, Engineers' Open House Committee, Chairman Student Forum Committee.

JOHN WILLIAM LOTH Buffalo, N. Y.
Electrical Engineering
Y. M. C. A., German Club (Pres. 4).

EPHRAIM OREN SCHWAB Gridley
Agricultural Engineering
Tau Kappa Epsilon, A. S. A. E. (Pres. 4).

GILBERT GEORGE NOBLE Lyons
Civil Engineering
Acacia, A. S. C. E. (Treas. 4).

Donaldson Sunderland | Ediger White | Chapman Warner | Richards Loth | Heidebrecht Schwab | Shroeder Noble

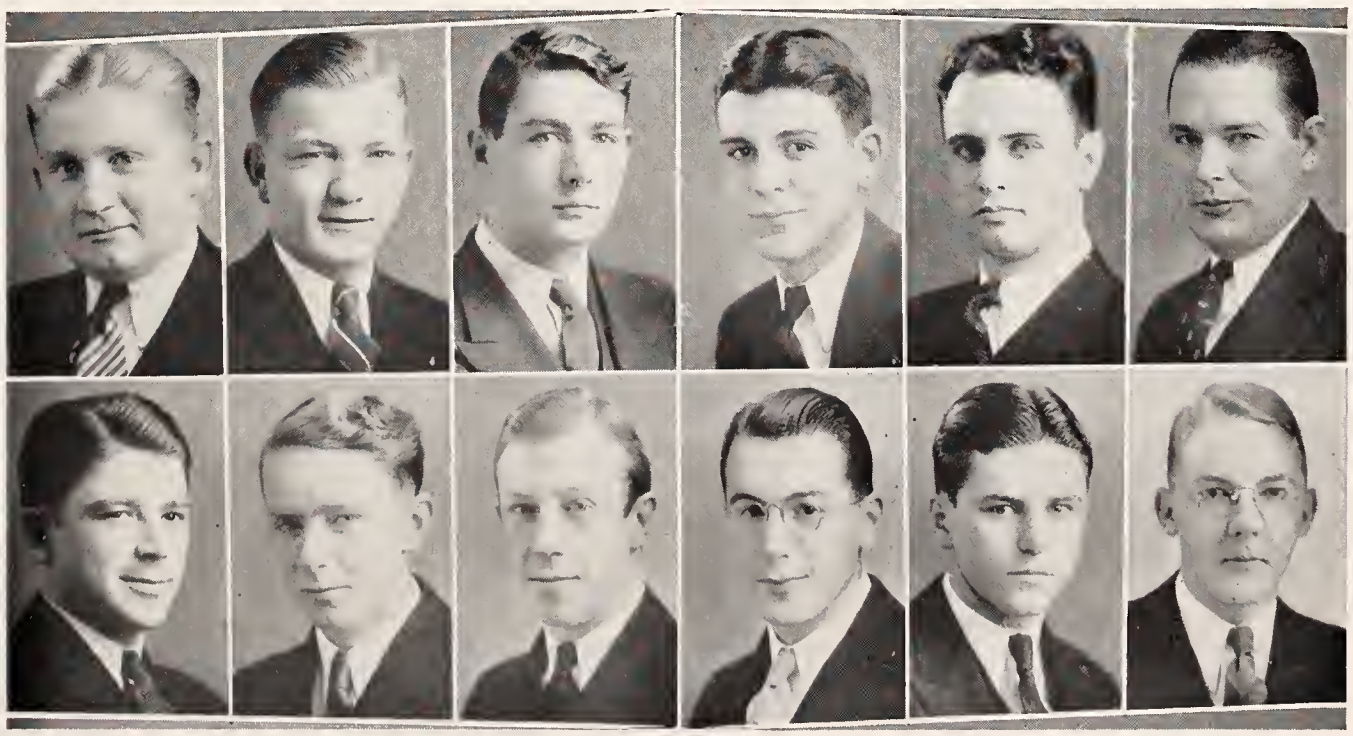

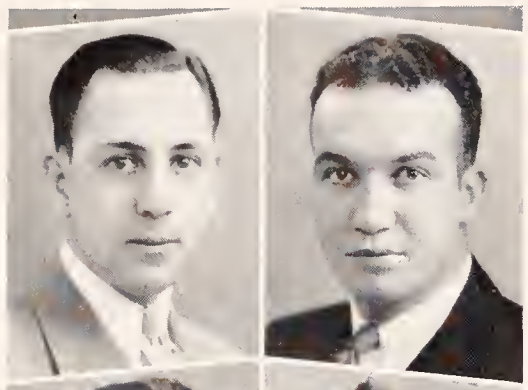

SHIRLEY POLLARD CAMPBELL — Wichita
Electrical Engineering

HAROLD FRANCIS HARPER — Topeka
Civil Engineering

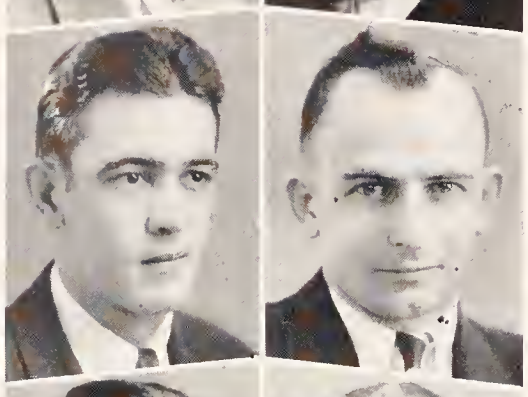

LEONARD RUSCO ADLER — Goddard
Electrical Engineering
Band, Advanced R. O. T. C.

RICHARD JEROME CROWLEY — Manhattan
Architecture

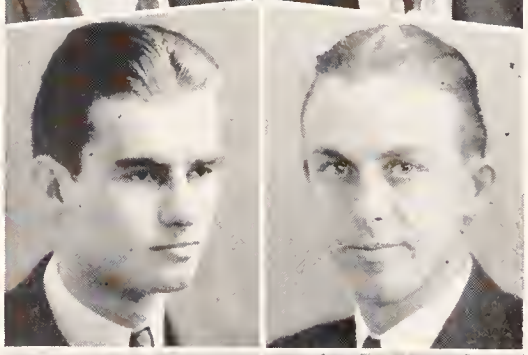

EDGAR ALEXANDER COOPER — Stafford
Electrical Engineering
Tau Kappa Epsilon, A. I. E. E., Sigma Tau, Phi Mu Alpha, Band, Orchestra.

FLOYD WILLIAM CALDWELL — Parsons
Civil Engineering
Delta Sigma Phi, Senior Men's Panhellenic, Pax, T. S. L., A. S. C. E., Intramural Athletics.

ORAN SYLVESTER EMRICH — Wakefield
Electrical Engineering

HAROLD RAY HECKENDORN — Cedar Point
Electrical Engineering

ALBERT EARNIE SILER — Garden City
Electrical Engineering

MERRILL LEVERN CARTER — Smith Center
Industrial Chemistry
Phi Kappa Tau, Sophomore Class Historian, Freshman Panhellenic (Pres.), Senior Panhellenic, "K" Fraternity, Student Council, Baseball (Capt. 4), Intramural Athletics.

NATHAN LEA AXTON — El Dorado
Electrical Engineering

CESAR BAUDELIO CARDENAS — Mexico City, Mexico
Mechanical Engineering

FRANCIS JOSEPH PERRIER — Olpe
Mechanical Engineering

Tau Kappa Epsilon, Scabbard and Blade, Glider Club, Advanced R. O. T. C., Rifle Team (3, 4).

JAMES DREW — Rolla
Electrical Engineering

WILLIAM CLARENCE HIGDON — Canton
Mechanical Engineering

Sigma Nu.

BURL ZIMMERMAN — Manhattan
Architectural Engineering

Sigma Tau, Alpha Phi Sigma, Gargoyle Club (V-Pres.).

JOHN ELMORE GOING — Topeka
Mechanical Engineering

Sigma Nu, "K" Fraternity, T. S. L. (Pres.), A. S. M. E. (V-Pres.), Cadet Colonel R. O. T. C., Track Team, Football Squad.

HUGH SICKNER MAXWELL — Wichita
Electrical Engineering

Sigma Tau, A. I. E. E., Engineers' Open House Committee.

GEORGE HAROLD ELLINGER — Abbyville
Electrical Engineering

Athenian Literary Society (Sec.), Men's Glee Club, Y. M. C. A.

HAROLD MILTON NELLANS — Potwin
Mechanical Engineering

JOHN EMERY VEATCH — Ozark, Mo.
Agricultural Engineering

Phi Kappa Phi, Sigma Tau, Steel Ring, Alpha Phi Omega, "K" Fraternity, Mortar and Ball (V-Pres.), Cosmopolitan Club, A. S. A. E. (Pres.), Sophomore Honors, Track, Wrestling.

VIRGIL FERDANAND LUNDBERG — Falun
Electrical Engineering

Phi Lambda Theta, Pax, Alpha Phi Omega, A. I. E. E., Manhattan Theater, Debate.

GEORGE JACKSON DAVIDSON — Manhattan
Architecture

Phi Delta Theta, Pax, Gargoyle Club, Freshman Panhellenic, Business Manager Manhattan Theater, Basketball, Track.

NILS ILMARI SAVEN — Gardner, Mass.
Electrical Engineering

Dynamis, Sigma Tau, Band.

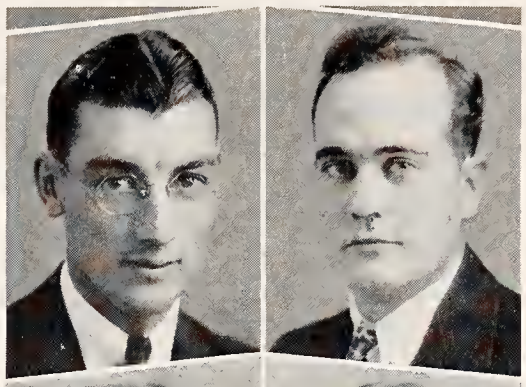
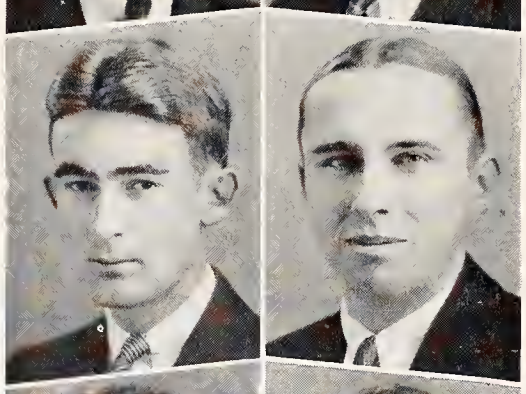
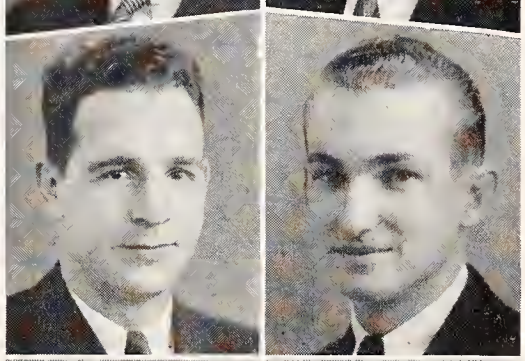

LEWIS ALFRED WILSON — Valley Center
Civil Engineering

GEORGE IRVIN — Stafford
Agricultural Engineering

BLAIR CLESTER FORBES — Leavenworth
Mechanical Engineering

HAROLD ARTHUR TOTTEN — Clifton
Electrical Engineering
Aggie Knights, Alpha Beta, Intersociety Plays, Intramurals.

E. G. JOHNSON — Emporia
Electrical Engineering

LORAN GLENN STUKEY
Steamboat Springs, Colo.
Electrical Engineering
Phi Kappa Tau, Steel Ring, A. I. E. E., Scabbard and Blade, Wampus Cats, Engineers' Open House Committee.

JOHN STEPHEN BIDNICK — Kansas City
Mechanical Engineering

T. F. McMAHON — Beattie
Civil Engineering

HENRY NORBERT LUEBCKE — Marysville
Agricultural Engineering

HAROLD CLINTON WEATHERS — Haviland
Civil Engineering
Delta Tau Delta.

HARRISON ALLEN MILLER — Cawker City
Electrical Engineering
A. I. E. E., K. S. Radio Club, Intramurals.

HAROLD WALTER POOLE — Wichita
Electrical Engineering

Wilson Bidnick | Irvin McMahon | Forbes Luebcke | Totten Weathers | Johnson Miller | Stukey Poole

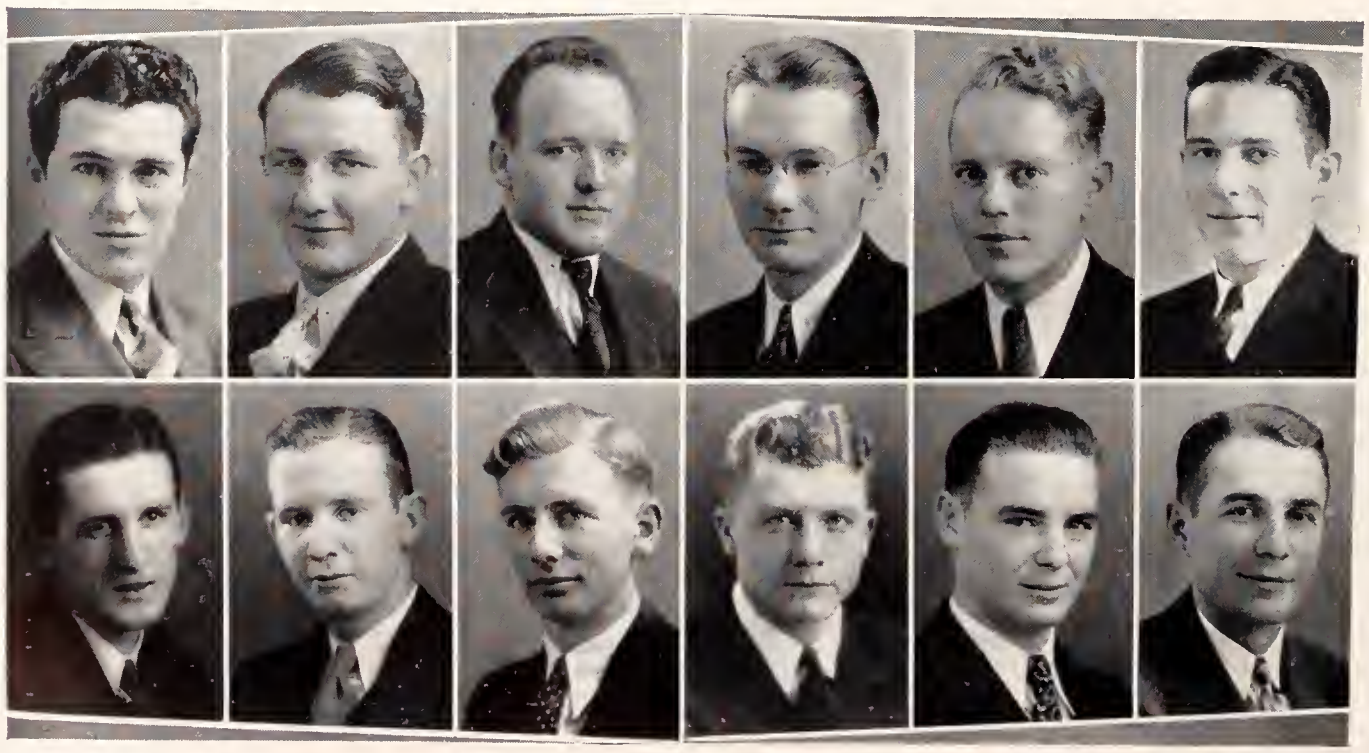

WALTER CLARE HULBERT Wichita
Agricultural Engineering
Sigma Tau.

MARTIN GERHARDT SEIBEL Ellis
Civil Engineering

HAL FIELD EIER Atwood
Civil Engineering
Junior.

WARREN FERDINAND KELLER Great Bend
Electrical Engineering and Milling Industry
Junior.

PAUL A. NEUSCHWANGER Bloomington
Electrical Engineering
Junior.

WAYNE CALLAHAN Coffeyville
Electrical Engineering
Junior.

RUSSELL JOSEPH HURT Manhattan
Electrical Engineering
Junior.

CHARLES OZIAS FILES Overland Park
Electrical Engineering
Junior.

HOWARD BUSBY HUDIBURG Independence
Chemical Engineering
Junior.

ROBERT LeROY HEINSOHN Newton
Electrical Engineering
Junior.

BEN ALFRED SELLERS Lyons
Civil Engineering
Junior.

CLIFFORD LANKFORD ALCORN Carbondale
Electrical Engineering
Junior.

Hulbert Hurt | Seibel Files | Eier Hudiburg | Keller Heinsohn | Neuschwanger Sellers | Callahan Alcorn

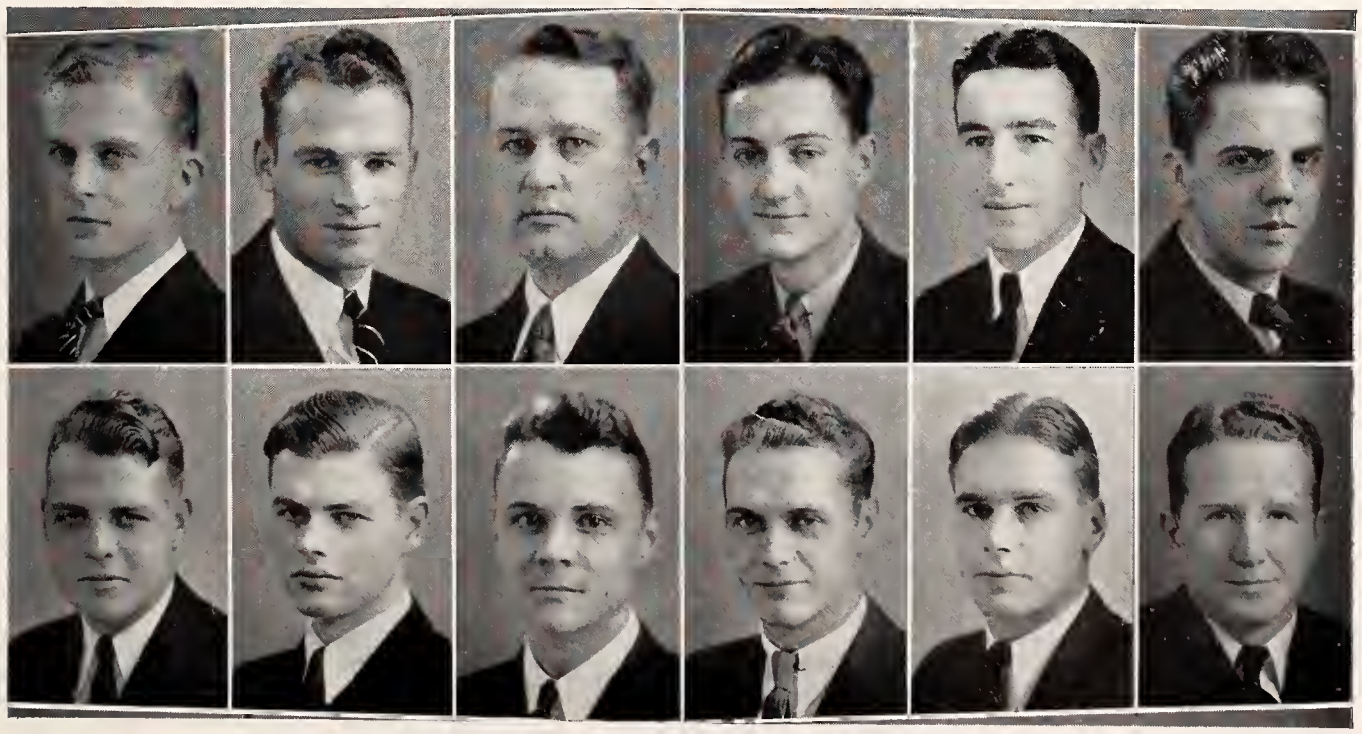

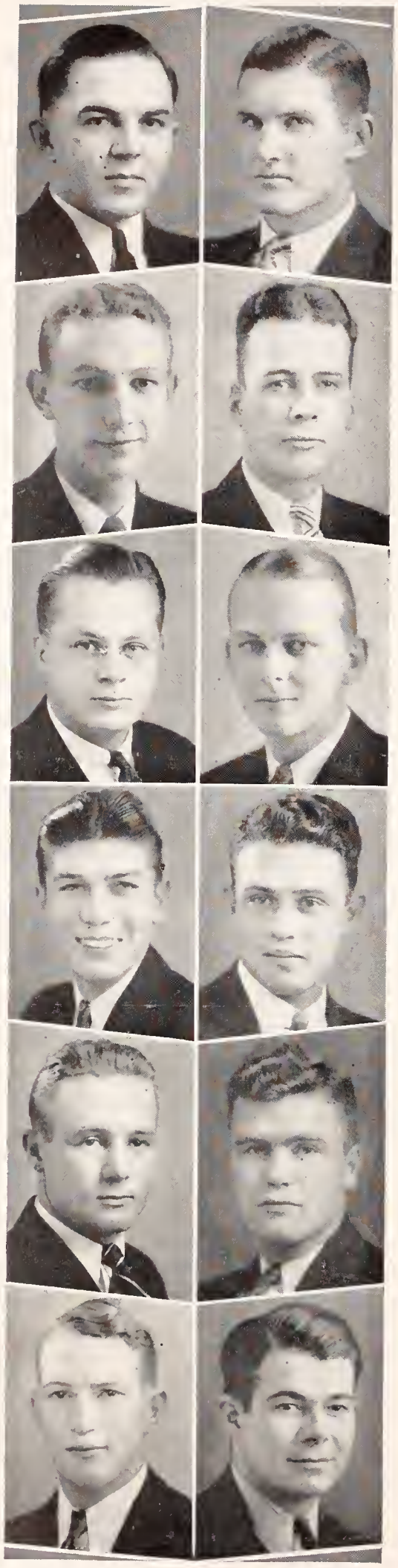

LOUIS CARLYLE AICHER — Hays
Electrical Engineering
Junior.

CLAUDE CLAYTON YOUNG — Utica
Electrical Engineering
Junior.

ROBERT ELSTON WALLERSTEDT — Manhattan
Electrical Engineering
Junior.

EVAN LLOYD DAVIS — Topeka
Architecture
Junior.

WILLIAM HARDY PRENTICE — Clay Center
Electrical Engineering
Junior.

WARD HAYNES SHURTZ — Manhattan
Electrical Engineering
Junior.

LEONARD ALBERT ZERULL — Ellis
Electrical Engineering
Junior.

CHARLES SCOTT SKINNER — Tyro
Civil Engineering
Junior.

ANSEL WALTER TOBIAS — Lyons
Agricultural Engineering
Junior.

JAMES DANIEL MAYDEN — Junction City
Electrical Engineering
Junior.

STANLEY TAYLOR MERRILL — Abilene
Electrical Engineering
Junior.

HAL HOLLINGSWORTH DOOLITTLE — Kansas City, Mo.
Electrical Engineering
Junior.

DWIGHT IVAN GILLIDETT — Plains
Architectural Engineering
Junior.

JEAN McDOUGAL DEXTER — Columbus, Ga.
Architecture
Special.

EMERALD GLENN RADER — Severy
Civil Engineering
Junior.

LESLIE WATERMAN KING — Wichita
Flour Mill Engineering
Junior.

CHARLES FRED JOHNSON — Kansas City, Kan.
Mechanical Engineering
Junior.

EUGENE HOWELL MOCK — Topeka
Chemical Engineering
Junior.

HAROLD CLAASSEN — Newton
Civil Engineering
Junior.

ALLAN RUDD SHANK — Woodbine
Electrical Engineering
Junior.

VORRAS ALEXANDER ELLIOTT — McPherson
Mechanical Engineering
Junior.

HERBERT WAYNE BEEMAN — Hutchinson
Architecture
Junior.

ALBERT CASSIUS ESTERLY — Carthage, Mo.
Architectural Engineering
Junior.

FRANCIS RAYMOND ARNOLDY — Salina
Electrical Engineering
Sophomore.

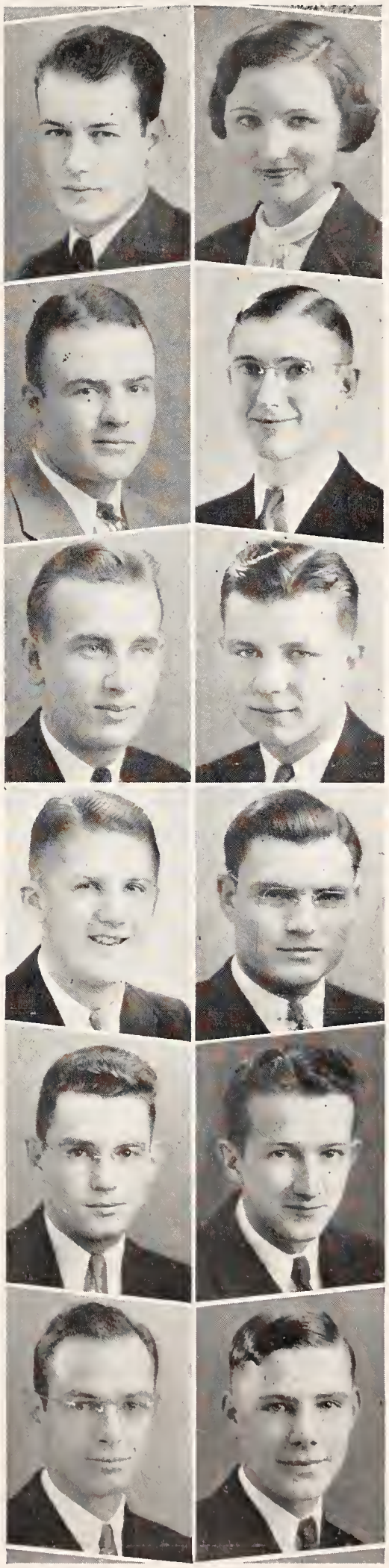

DONALD LAWRENCE MAXWELL — Menlo
Chemical Engineering
Sophomore.

WALTER BYRAM PURVIANCE — Milford
Architecture
Sophomore.

DEAN HAMLIN MILLER — Ness City
Mechanical Engineering
Sophomore.

GILBERT LEE GAUMER — Gypsum
Architecture
Sophomore.

CHARLES WEEKS — Wichita
Civil Engineering
Sophomore.

JOHN ROBERT WHEELOCK — Cusihuiriachic, Mexico
Mechanical Engineering
Freshman.

PAUL EDWARD HOPKINS — Abilene
Mechanical Engineering
Freshman.

ARTHUR CHARLES WILLIS — Hugoton
Chemical Engineering
Freshman.

DELMER ERNEST SHREVE — Augusta
Mechanical Engineering
Freshman.

DAVID CLAY ROBERTS — Liberal
Chemical Engineering
Freshman.

HAROLD RALPH ROBERTS — Stratford, Texas
Agricultural Engineering
Freshman.

ROY ALBION ROBINSON — Larned
Electrical Engineering
Freshman.

MAYNARD MELVON FURNEY — Manhattan
Mechanical Engineering
Freshman.

GEORGE CLIFFORD HENDERSON — Herington
Chemical Engineering
Freshman.

Maxwell Willis | Purviance Shreve | Miller D. Roberts | Gaumer H. Roberts | Weeks Robinson | Wheelock Furney | Hopkins Henderson

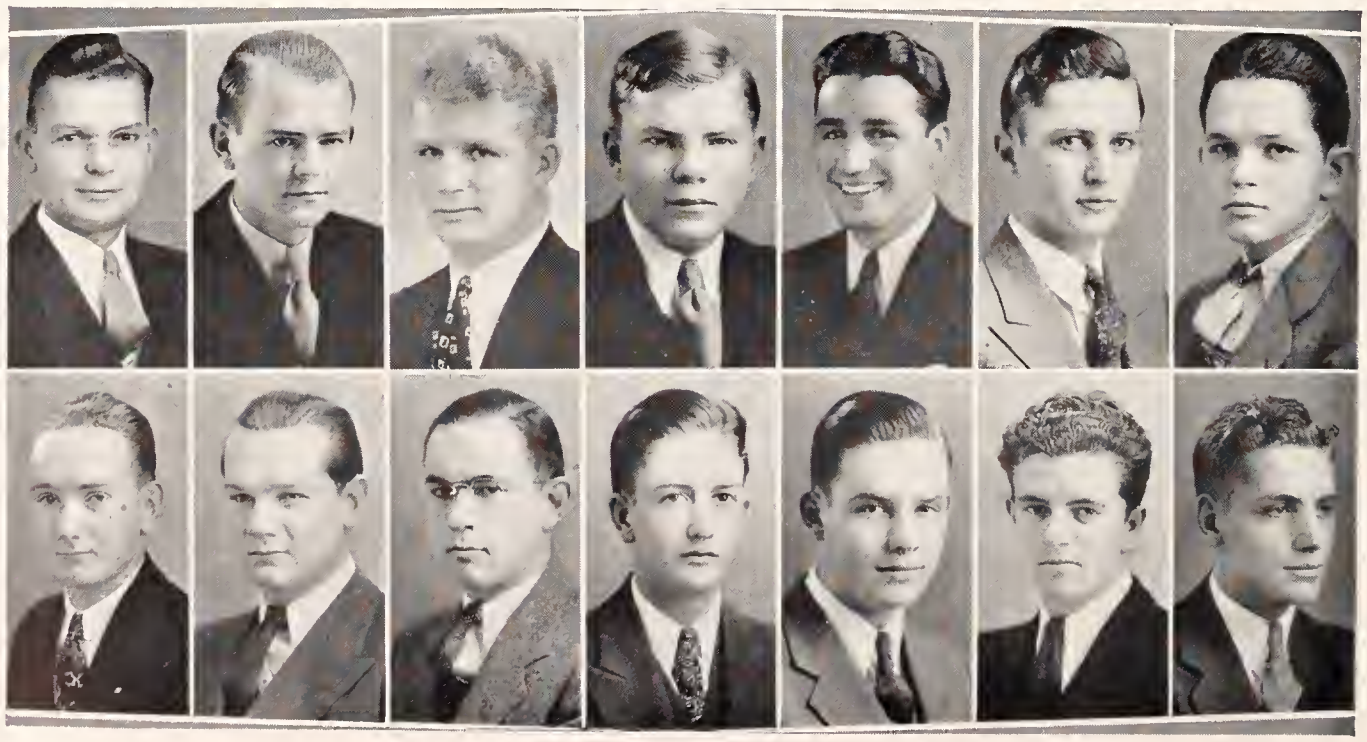

DIVISION OF AGRICULTURE

THE curricula of the Division of Agriculture provides training for those who wish to devote their lives to agriculture, the largest and most essential industry in Kansas. The division is well prepared to provide such training. It is manned by a large staff of high-class, well-trained teachers who are specialists in their respective fields of work. It is equipped with adequate laboratory facilities, extensive greenhouses, large numbers of high-class animals of all important breeds and numerous experimental fields and plots that make it one of the best equipped agricultural educational organizations in the world.

Training is offered by the division in five curricula: agriculture, agricultural administration, landscape gardening, milling industry, and the combined six-year curriculum in agriculture and veterinary medicine. These curricula offer opportunity for the election of a wide choice of subject matter and provide adequate training for more than 100 useful and interesting occupations.

DEAN LELAND EVERETT CALL, Dean of Agriculture and Director of the Kansas Agricultural Experiment Station, attended Ohio State University receiving a Bachelor of Science degree in agriculture in 1906 and a Master of Science degree in 1912. He became a member of the staff of Kansas State College of Agriculture and Applied Science as instructor in soils in 1907. In 1913, he was made head of the Department of Agronomy and served in that capacity until 1925 when he became Dean and Director. Dean Call was granted leave of absence from January 1 to June 30, 1934, to serve temporarily as President of the Federal Land Bank of Wichita.

Dr. W. E. Grimes is acting Dean of the Division of Agriculture during the absence of Dean Call.

DEAN L. E. CALL

AGRICULTURE

WILFRED HAROLD PINE — Lawrence

Agriculture

Farm House, Alpha Zeta (Scribe 4), Dynamis, Pax, Agricultural Economics Club, Collegiate 4-H Club, Ag Association, Phi Kappa Phi Honors, Dairy Products Judging Team, Crops Judging Team.

WILLIAM HENRY JUZI — Florence

Agriculture

Farm House, Alpha Zeta, Dairy Club (Pres. 4), Ag Association, Phi Kappa Phi Honors, Gamma Sigma Delta, Glee Club, Y. M. C. A., Football, Rifle Team.

LINFORD L. TRUAX — Peabody

Agricultural Administration

Scabbard and Blade, Collegiate 4-H Club, Agricultural Economics Club, Meats Judging Team, Y. M. C. A., Advanced R. O. T. C.

NEVLYN RICHARD NELSON — Belle Plaine

Agricultural Administration

Farm House, Alpha Zeta, Pi Epsilon Pi, Agricultural Economics Club (Cor. Sec. 4), Collegiate 4-H Club, Moo Club, Freshman Men's Panhellenic, Dairy Products Judging Team, Poultry Judging Team.

LLOYD OSCAR GUGLER — Woodbine

Agricultural Administration

Alpha Gamma Rho, Collegiate 4-H Club, Agricultural Economics Club, Intramurals.

CLARENCE EUGENE KEITH — Ottawa

Agricultural Administration

HARRY CLARENCE JOHNSON — Marquette

Milling Industry

Phi Kappa Tau, Steel Ring, Advertising Manager Kansas State Engineer, Pi Epsilon Pi (Pres.), Engineers' Open House, Ag Student, Band, Intramurals.

VERNON EDWARD BURNET — Manchester, Okla.

Agricultural Economics

Farm House, Alpha Zeta, Agricultural Economics Club, Block and Bridle Club, Collegiate 4-H Club, Senior Livestock Judging Team.

CLARENCE LEE GISH — Abilene

Poultry Husbandry

Farm House, Alpha Zeta, Ag Student, Phi Kappa Phi Honors, Poultry Judging Team.

MERWIN EDGAR NIXON — Manhattan

Animal Husbandry

"K" Fraternity, Block and Bridle, Y. M. C. A., Track.

DALE HENRY EDELBLUTE — Keats

Agriculture

PIUS H. HOSTETLER — Harper

Dairy Manufacturing

Sigma Phi Epsilon, Alpha Zeta (Treas. 4), Dairy Club (Pres. 3), Collegiate 4-H Club, Y. M. C. A., Dynamis, Phi Kappa Phi Honors, "K" Fraternity, Gamma Sigma Delta, Dairy Cattle Judging Team, Dairy Products Judging Team, Livestock Judging Team, Ag Student Staff, Who's Whoot Staff, Ag Fair, 4-H Radio Announcer, Track.

RAYMOND PRICE LATIMER — Manhattan
Agricultural Administration

OLYN DANFORD CALHOON — Manhattan
Agricultural Administration

KENNETH SYDNEY DAVIS — Manhattan
Agriculture

Farm House, Alpha Zeta, Phi Mu Alpha, Dynamis, Quill Club (Chancellor 4), Hamilton Literary Society (Pres. 4), Intersociety Council, Band, Orchestra, Assistant Editor Collegian, Agricultural Student Staff, Assistant Editor Kansas Magazine, Alpha Zeta Freshman Scholarship Medal.

HARRY WYANT COBERLY — Gove
Agricultural Economics

Alpha Gamma Rho, Alpha Zeta, Blue Key, Scarab, Senior Men's Panhellenic (Sec.-Treas. 3), Pi Epsilon Pi, Pax, Agricultural Economics Club (Treas.), Y. M. C. A., Vice-President Sophomore Class, Dairy Products Judging Team, Assistant Manager '33 Ag Fair, Campus Chest Committee.

LOUIS BENTON HANSON — Jamestown
Agronomy

WILLIAM HARLEY CHILSON — Oberlin
Agriculture

EUGENE RIX KELL — Manhattan
Agriculture

WILLIAM VAUGHN COMBS — Linn
Agricultural Administration

Tau Kappa Epsilon, Collegiate 4-H Club, Band.

DWIGHT SILAS WATERS — Milford
Agricultural Administration

CHARLES DEAN McNEAL — Boyle
Agricultural Economics

Pi Kappa Alpha, Alpha Zeta, Blue Key, Debate, Agricultural Economics Club, Football (1, 2, 3, 4), Cross Country (2, 3), Track (2, 3, 4).

FRANK SHERMAN BURSON, Jr. — Monument
Agricultural Administration

JOHN RUSSELL LATTA — Holton
Agronomy

Collegiate 4-H Club, Hamilton Literary Society (Pres. 4), Alpha Zeta (Chancellor 4), Klod and Kernel Klub, Ag Association (Pres. 4), Crops Judging Team (4).

KENNETH RIVES HOUGLAND — Olathe
Horticulture

PAUL WILSON GRIFFITH — Edmond
Agricultural Economics
Phi Kappa Phi, Alpha Zeta, Block and Bridle, "K" Fraternity, Collegiate 4-H Club, Livestock Judging Team, Wrestling (Capt. 4).

MELVON HUDSON WERTZBERGER — Alma
Agricultural Administration
Sigma Phi Epsilon, "K" Fraternity, Football, Track.

WAYNE WORLEY JACOBS — Harper
Dairy Manufacturing
Farm House, Alpha Zeta, Dairy Club (Pres. 4), Collegiate 4-H Club, Dairy Cattle Judging Team, Dairy Products Judging Team, Manager Dairy Fitting and Showing Contest.

THOMAS BURT AVERY — Coldwater
Agriculture

R. L. PARKER — Kansas City
Agricultural Administration
Phi Sigma Kappa, Secretary-Treasurer 1934 Royal Purple, 1933 Royal Purple Staff.

JOHN LeROY DUNCAN — Manhattan
Landscape Gardening

WALLACE REED DUDLEY — Goodland
Agriculture

HERSCHEL WILLIAM WEBER — Novinger, Mo.
Landscape Gardening

JOHN ORVILLE MILLER — Meriden
Agriculture
Farm House, Alpha Zeta, Phi Alpha (Pres. 4), Scarab, Klod and Kernel Klub (Pres. 4), Collegiate 4-H Club, Y. M. C. A., Grain Judging Team, Poultry Judging Team, Band, Glee Club.

BENJAMIN CHRIST KOHRS — Elmo
Agricultural Administration

JAMES WARREN MATHER — Grinnell
Agricultural Administration
Farm House, Gamma Sigma Delta, Alpha Zeta, Agricultural Economics Club, Block and Bridle Club, Ag Student Staff, Phi Kappa Phi Recognition, Livestock Judging Team, Dairy Cattle Judging Team, Intramural Horseshoe Champion.

Hougland Duncan | Griffith Dudley | Wertzberger Weber | Jacobs Miller | Avery Kohrs | Parker Mather

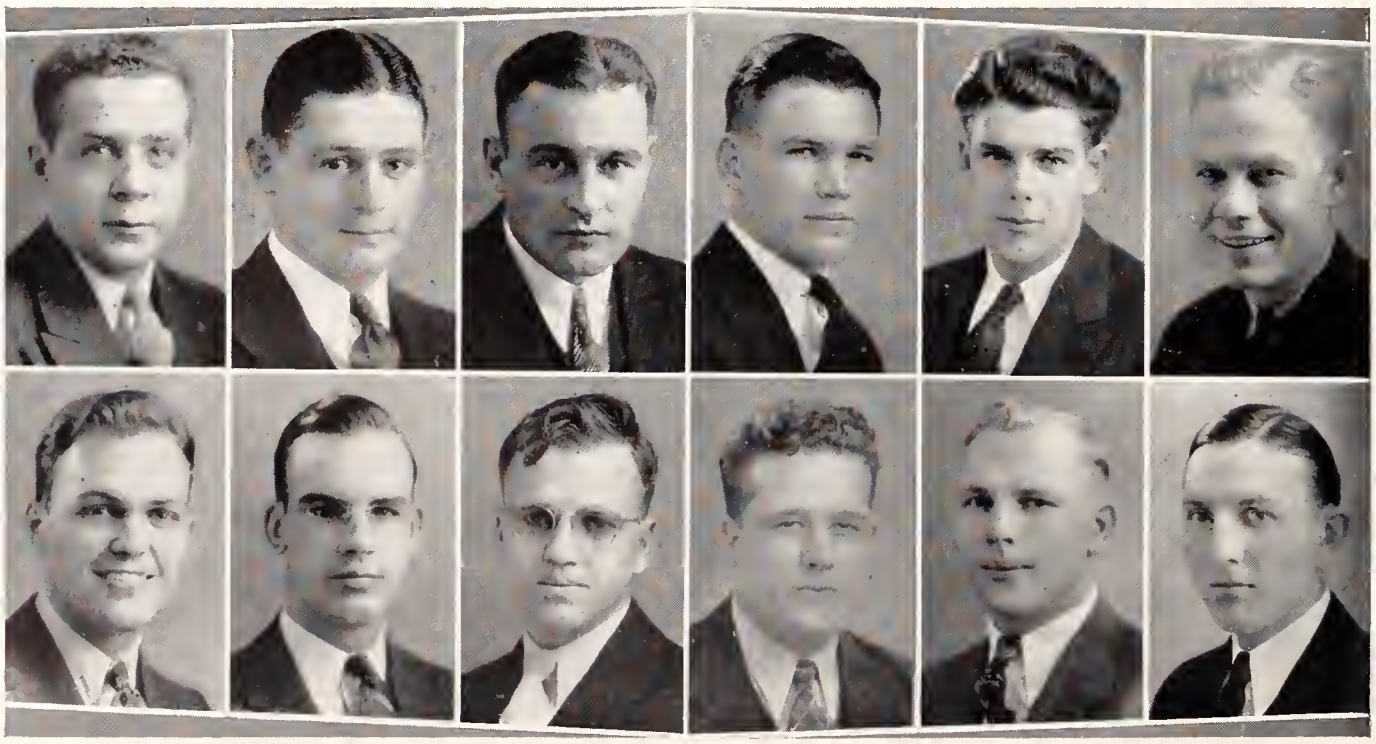

WILLIAM RICHARD SMITH — Manhattan
Agriculture

CHARLES EMIL FISHER — Cuba
Agriculture

LEE THOMAS MORGAN — Hugoton
Agricultural Economics
Alpha Tau Omega, Pax, Scabbard and Blade, Football, Baseball, Basketball.

WESLEY SAMUEL COBLENTZ — Great Bend
Agriculture

WILLIAM TELFORD YOUNG — Colony
Agriculture

JAMES CARR NORTH — Kansas City, Mo.
Agriculture

FLOYD VOLNEY PINNICK — Ulysses
Agriculture
Junior.

BOYD HERBERT HOPE — Moundville, Mo.
Agriculture
Junior.

CALDWELL DAVIS, Jr. — Bronson
Agriculture
Junior.

ALBERT ADAM THORNBROUGH — Lakin
Agriculture
Junior.

GEORGE ALBERT ROGLER — Matfield Green
Agriculture
Junior.

CHARLES BAILEY TEAM — Wichita
Agriculture
Junior.

Smith Pinnick | Fisher Hope | Morgan Davis | Coblentz Thornbrough | Young Rogler | North Team

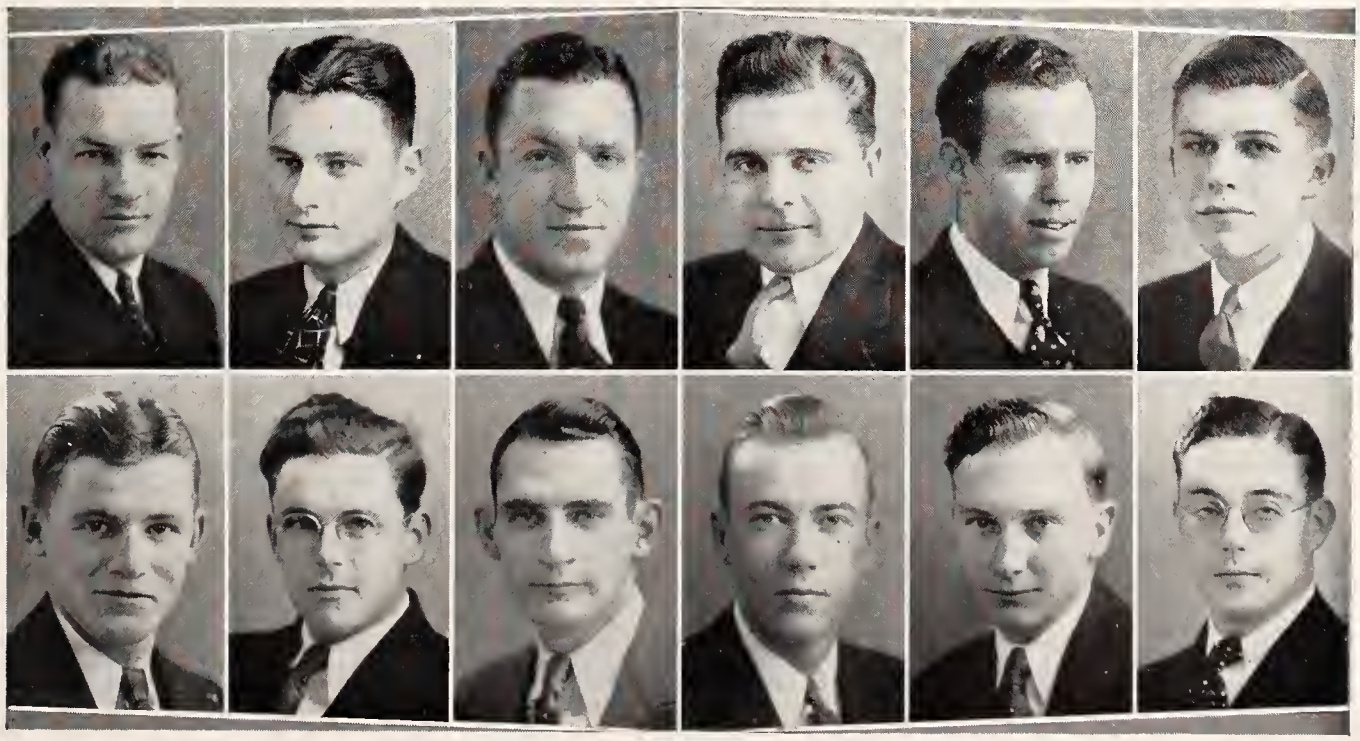

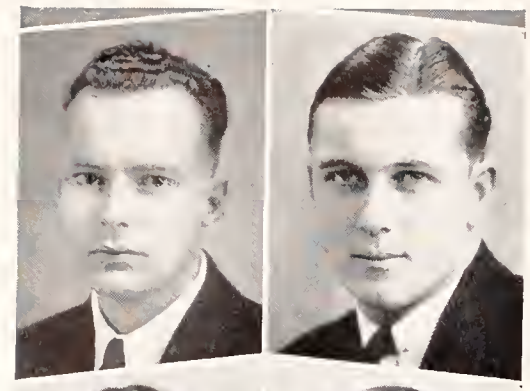

JAMES WILLETT TAYLOR — Lawrence
Agriculture
Junior.

ROBERT RAY TEAGARDEN — La Cygne
Agriculture
Junior.

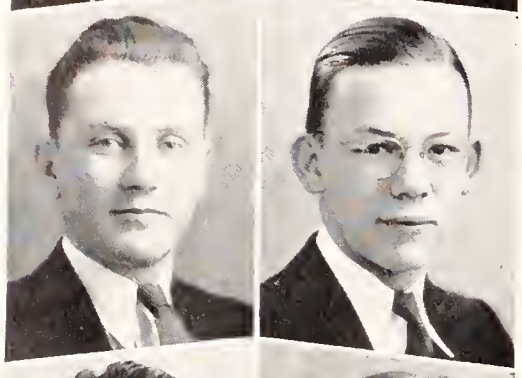

HAROLD PARKER WALKER — Bucklin
Agriculture
Junior.

HARRY WHITE GRASS, III — La Crosse
Agriculture
Junior.

WAYNE DAVID SHIER — Gypsum
Agriculture
Junior.

GLEN HERBERT BOYLES — Manhattan
Agriculture
Junior.

MAURICE IVAN WYCKOFF — Luray
Agriculture
Junior.

DWIGHT JESSE THOMPSON — Wichita
Agriculture
Junior.

ARMAND HARVEY ROUSSEAU — Seattle, Wash.
Milling Industry
Junior.

HENRY HERMAN STARK — Wellington
Milling Industry
Junior.

CLIFFORD L. HARDING — Wakefield
Agricultural Administration
Junior.

GILBERT ALLISON GUTHRIE — Walton
Agriculture
Sophomore.

ROBERT WINSTON KIRK — Scott City
Agricultural Administration
Sophomore.

JOE WETTA — Colwich
Agriculture
Freshman.

CLIFFORD DELTON SINCLAIR — Jetmore
Agriculture
Freshman.

DIVISION OF HOME ECONOMICS

THE Division of Home Economics comprises six departments in its organization, giving training in the fields of art, child care and health, clothing and textiles, foods and nutrition, economics and management as related to households and to institutions. Work to qualify those who wish to teach home economics is given in an allied department. Paramount to preparation for professional work is the training which the student acquires for homemaking.

The aim of a collegiate course in home economics is not merely to increase the student's stock of information, but to stimulate interest in continued study or research, to train in accuracy in detail, to teach discrimination with regard to criteria by which to interpret results, and to cultivate an attitude of economic and social responsibility.

The woman with a background of home economics should be superior in vision and performance to the person she would have been without the experience and knowledge gained in the four years of study at Kansas State College.

DR. MARGARET M. JUSTIN has been Dean of the Division of Home Economics at Kansas State College since 1923. She received her Bachelor of Science degree from Kansas State in 1909, and her Bachelor of Science in Education degree from the Teachers College, Columbia University, New York, in 1915. During the years 1921-22 Dean Justin attended Yale University on a University Scholarship. In 1923 she received an American Association of University Women Foreign Fellowship, and a Cutler Fellowship from Yale University. She received her Doctor of Philosophy degree from Yale in 1923.

Before coming to Kansas State, Dean Justin did social settlement work in Mississippi, and was director of Home Demonstration work and all Club and National Food Conservation work in North Michigan. During 1918 and 1919 she did Y. M. C. A. Canteen Service in France.

For the past year and a half Dean Justin has been in the Orient. Assistant Dean Margaret Ahlborn has been acting Dean during Dean Justin's absence.

DEAN MARGARET M. JUSTIN

HOME ECONOMICS

LOIS MAE SCRIPTER — Herington
Dietetics and Institutional H. E.
Beta Phi Alpha, Ionian Literary Society, Y. W. C. A., Home Economics Club, Enchiladas, Panhellenic Council, Chorus, Glee Club, Women's Intramurals.

HOLLIS LEE SEXSON — Goodland
Home Economics
Alpha Xi Delta, Kappa Beta, Prix, Mortar Board, Home Economics Club, Y. W. C. A.

MILDRED RELLA MOWERY — Salina
Vocational Home Economics
Delta Delta Delta, Omicron Nu, Home Economics Club, Glee Club, Chorus, Y. W. C. A., Aggie Pop, W. A. A.

ELLEN GRACE BLAIR — Williamsburg
Institutional H. E.
Clovia, Collegiate 4-H Club.

GERSILDA GUTHRIE — Jetmore
Home Economics
Alpha Xi Delta, Home Economics Club, Y. W. C. A., W. A. A., Kappa Phi.

SARA FRANCES ROSSER — Pratt
Home Economics and Art
Kappa Kappa Gamma, Y. W. C. A. (Cabinet), Home Economics Club.

LOUISE KINNEY KREHBIEL — Newton
Home Economics and Art
Alpha Xi Delta, Panhellenic Council, Home Economics Club, Y. W. C. A., Theta Pi, Aggie Pop.

ETHEL IRENE CALL — Mound Valley
Dietetics
Alpha Delta Pi.

ZELMA NADYNE CONN — Kirbyville, Tex.
Dietetics and Institutional H. E.
Chi Omega, Y. W. C. A., Glee Club, Chorus, Aggie Pop, Home Economics Club, Panhellenic Council, Women's Intramurals.

MARGARET VIRGINIA PATTERSON — Kansas City, Mo.
Home Economics
Alpha Delta Pi, Home Economics Club, Orchesis, Enchiladas, Glee Club, Y. W. C. A., W. A. A.

LAURA LILLIAN WARD — Manhattan
Dietetics

MARCIA ERNESTINE MERRITT — Haven
Home Economics
Pi Beta Phi.

OPAL OLIVE BOWERS, Payette, Idaho
Dietetics and Institutional H. E.

Clovia, Browning Literary Society, Kappa Phi, Collegiate 4-H Club, Home Economics Club.

MILDRED ERMA RUTH SCHLICKAU Haven
Home Economics

Zeta Tau Alpha, Collegiate 4-H Club, Home Economics Club, Lutheran Student Walther League, Home Economics Meats Judging Team.

LOIS ISABELL LEWELLEN Newton
Home Economics

Kappa Beta, Y. W. C. A., Girls' Glee Club, Choral Ensemble, Home Economics Club, W. A. A., Bit and Bridle Club.

MURIEL FRANCES MORGAN Manhattan
Home Economics

Home Economics Club, Theta Pi, Y. W. C. A.

BARBARA LAUTZ Amarillo, Tex.
Home Economics and Art

Kappa Kappa Gamma, Omicron Nu, Mortar Board, Prix, Phi Kappa Phi, Home Economics Club, Y. W. C. A., Cosmopolitan Club, W. A. A., Campus Chest Fund Committee, Purple Pepsters, Women's Intramurals.

JUSTINA VERONICA BRENING Burns
Institutional H. E.

GERALDINE FRANCES LANCASTER Parsons
Home Economics

Alpha Delta Pi, Y. W. C. A., Margaret Justin Home Economics Club, W. A. A., Women's Intramurals.

AUDREY EVELYN OSBORN Lawton, Okla.
Home Economics and Art

Chi Omega, Enchiladas, Orchesis, Orchestra, Home Economics Club, Bit and Bridle Club.

MARY IRENE JORDAN Beloit
Home Economics and Art

MARY ELIZABETH ALLMAN Manhattan
Home Economics

Clovia, Kappa Phi (Pres. 2, 3), Browning Literary Society, Collegiate 4-H Club, Y. W. C. A., Intersociety Council (Pres.), Margaret Justin Home Economics Club, Wesley Foundation, World Forum Committee.

EMMA MAXINE MOORHEAD Baltimore, Ohio
Home Economics

Omicron Nu (Pres.), Margaret Justin Home Economics Club, Theta Pi, Phi Kappa Phi, Y. W. C. A., Collegiate 4-H Club.

ETHEL OLNEY St. Joseph, Mo.
Dietetics and Institutional H. E.

Browning Literary Society, Kappa Phi, Margaret Justin Home Economics Club, Y. W. C. A. (Cabinet), Wesley Foundation Cabinet.

RUTH ELIZABETH COLLINS — Ottawa
Home Economics
Home Economics Club, Y. W. C. A.

AMELIA KROFT — Wilson
Institutional Economics and Dietetics
Alpha Delta Pi, Omicron Nu, Dynamis, Home Economics Club, Phi Kappa Phi Recognition, Enchiladas, Glee Club, Ag Orpheum, Chorus.

HELEN FRANCES WEYGANDT — Keats
Institutional Economics and Dietetics
Y. W. C. A., Collegiate 4-H Club, Home Economics Club, Women's Intramurals.

MADGE KENT GIBBS — Ouinter
Home Economics
Kappa Phi, Browning Literary Society, Band, Y. W. C. A. Cabinet, W. A. A., Home Economics Club, Collegiate 4-H Club, Business Manager Cooperative Club, Women's Intramurals.

FRANCES MAE GORDON — De Soto
Institutional Economics and Dietetics
Phi Omega Pi, Home Economics Club, Enchiladas, Purple Pepsters, Frog Club, Women's "K" Fraternity, Freshman Women's Panhellenic, W. A. A. Council, Y. W. C. A. Big Sister Captain, Women's Intramurals.

ESTHER LORETTA WALTERS — Manhattan
Home Economics
Chi Omega, Kappa Beta (Pres. 4), Y. W. C. A., Home Economics Club, Aggie Pop, Bit and Bridle Club.

MARGUERITE LENA EDWARDS — Athol
Institutional Economics and Dietetics
Y. W. C. A., Home Economics Club.

HELEN ELIZABETH BOLER — Dover
Home Economics
Omicron Nu, Phi Kappa Phi, Browning Literary Society, Y. W. C. A., Home Economics Club, Collegiate 4-H Club, Home Economics Meat Team, College Meat Team.

MARY KATHRYN MORGAN — Manhattan
Home Economics
Theta Pi, Y. W. C. A., Home Economics Club.

EDNA HENRIETTA FRITZ — Manhattan
Home Economics and Art
Home Economics Club, Kappa Phi, Y. W. C. A. College Sister, Home Economics Hospitality Week, Student Forum, Wesley Foundation.

FLORENCE ELIZABETH McKINNEY — Bartlesville, Okla.
Home Economics
Alpha Delta Pi, Mortar Board, Omicron Nu, Phi Kappa Phi, Home Economics Club, Y. W. C. A., Theta Pi, W. A. A., Women's "K" Fraternity, Purple Pepsters.

MARY AILEEN HANLEY — Topeka
Institutional Economics and Dietetics

Collins Edwards | Kroft Boler | Weygandt Morgan | Gibbs Fritz | Gordon McKinney | Walters Hanley

VIOLA FRANCES BARRON — Kensington
Home Economics and Art
Home Economics Club (Council 4), Y. W. C. A. (Cabinet 2, 3, 4), Orchestra, Chorus, Glee Club, Mikado, Varsity Rifle Team.

GLADYS EDRA MELLINGER — Milford
Home Economics
Beta Phi Alpha, Ionian Literary Society, Kappa Phi, Home Economics Club, Y. W. C. A.

ELEANOR JANE IRWIN — Highland
Dietetics
Theta Pi, Home Economics Club, Y. W. C. A., Omicron Nu.

ELSIE LEE MILLER — Manhattan
Home Economics
Ionian Literary Society, Home Economics Club, Theta Pi, Y. W. C. A.

PEARL ELIZABETH HALL — Manhattan
Home Economics
Home Economics Club, W. A. A., Y. W. C. A., Women's Intramurals.

MARY MARGARET CARR — Winfield
Dietetics and Institutional H. E.
Kappa Kappa Gamma, Y. W. C. A., Freshman Women's Panhellenic, Home Economics Club, Manhattan Theater, Orchesis, Bit and Bridle, W. A. A.

EVELYN MARIE BRADEN — Wichita
Home Economics
Kappa Phi, Y. W. C. A. (Cabinet), Glee Club, Chorus.

MAXINE GAN ROPER — Manhattan
Home Economics
Delta Delta Delta, W. A. A., Purple Pepsters, Enchiladas, Home Economics Club, Omicron Nu (Sec.), Freshman Secretary, Ag Orpheum, Aggie Pop, Interfraternity Sing, Freshman Women's Panhellenic (Sec.).

IRENE MORRIS — Paxico
Home Economics
Home Economics Club.

HELEN SHELL JOSEPH — Kirwin
Home Economics

ELIZABETH OZMENT — Manhattan
Home Economics
Theta Pi (V-Pres.), Glee Club, Chorus, Ag Orpheum, Y. W. C. A. (Cabinet), Home Economics Club (Cabinet), Campus Chest Committee, Freshman Commission, College Sister Captain (3, 4).

DAISY MARIE JOHNSON — Columbus
Home Economics and Art
Kappa Beta, Y. W. C. A.

Barron Braden | Mellinger Roper | Irwin Morris | Miller Joseph | Hall Ozment | Carr Johnson

HELEN MAE PICKRELL — Minneapolis
Home Economics
Kappa Kappa Gamma.

HELEN RUTH HARPER — Herington
Dietetics

PAULINE CRAWFORD — Luray
Home Economics

MARY EMMA STEWART — Auburn
Home Economics
Home Economics Club, Y. W. C. A.

MARGARET ALICE MADAUS — Hutchinson
Dietetics
Alpha Delta Pi, Y. W. C. A., Big Sister Captain (4), Home Economics Club, Theta Pi, Aggie Pop, Rifle Team (3), Glee Club.

HELEN MAY HANSON — Clifton
Home Economics
Chi Omega, Y. W. C. A., Home Economics Club, 4-H Club.

PAULINE MARGUERIETE McKENNA — Kingman
Institutional Home Economics

GRACE EMILY VAN SCOYOC — Mont Ida
Vocational Home Economics

MARGARET ANN MURPHY — Wichita
Dietetics
Delta Delta Delta, Orchesis.

EUNICE VELMA KINNER — White City
Home Economics

KATHERINE AMELIA MANKER — Vernal, Utah
Home Economics

JULIA MARIE DAVIS — Nebraska City, Neb.
Home Economics
Omicron Nu, Y. W. C. A., Home Economics Club, Franklin Literary Society (Pres. 4), Intersociety Council (Treas. 4), Kappa Phi.

LEONICE MARIE FISHER — Fort Scott
Institutional Economics and Dietetics
Clovia, Ionian Literary Society (Pres. 3), Y. W. C. A., Theta Epsilon, Home Economics Club, Collegiate 4-H Club, Who's Whoot Staff.

FRANCES ELAINE BELL — Marysville
Home Economics
Kappa Kappa Gamma, Y. W. C. A.

MARY FOLWELL DEXTER — Columbus, Ga.
Home Economics
Chi Omega.

MAYBETH HERNDON — Amy
Home Economics
Y. W. C. A., Collegiate 4-H Club, Home Economics Club, Theta Epsilon (Pres. 4).

RUTH ELIZABETH COLLINS — Ottawa
Home Economics

DORIS CATHERINE STREETER — Milford
Home Economics
Franklin Literary Society, Y. W. C. A., Collegiate 4-H Club, Peace Club, Home Economics Club.

EVELYN ELLEN REBER — Morrill
Home Economics

RUTH EVELYN PARCELS — Hiawatha
Home Economics
Zeta Tau Alpha, Home Economics Club, Collegiate 4-H Club, W. A. A., Chorus, Glee Club, Ag Orpheum, Mikado, Intramurals.

OLGA CHRISTINE LARSEN — Vesper
Home Economics
Browning Literary Society, Collegiate 4-H Club, Kappa Phi, Wesley Foundation Council, Y. W. C. A., Home Economics Club, Debate, Ag Orpheum, Intersociety Play Contest, Who's Whoot Staff.

ALTHEA LEONORE KELLER — Enterprise
Home Economics
Junior.

EVELYN PAULINE EZELL — Pratt
Home Economics
Junior.

MARLENE MAY DAPPEN — McPherson
Institutional Economics and Dietetics
Junior.

RUTH ELIZABETH JORGENSEN — Manhattan
Home Economics
Junior.

FRANCES EMMA MOSS — Lincoln
Home Economics
Junior.

GENEVA LOUISE MARBLE — Troy
Institutional Economics and Dietetics
Junior.

GERALDINE MABLE BENDER — Holton
Home Economics
Junior.

KATHRYN MARQUART — Hutchinson
Home Economics
Junior.

ELIZABETH C. LAMPRECHT — Manhattan
Home Economics
Junior.

EUNICE CAROLYN WILLIAMS — Osage City
Home Economics
Junior.

LOIS FERN SMITH — Lakin
Home Economics and Nursing
Junior.

MARY ELLEN SPRINGER — Manhattan
Home Economics
Junior

EDNA LEONA MANN — Quinter
Home Economics and Dietetics
Junior.

ELIZABETH DANIEL WALBERT — Columbus
Home Economics
Junior.

DOROTHY AYLENE LESHOSKY — Cuba
Institutional Economics and Dietetics
Sophomore.

Jorgensen
Moss

Marble
Bender

Marquart
Lamprecht

Williams
Smith

Springer
Mann

Walbert
Leshosky

MABEL MARIE WETZIG — Junction City
Home Economics
Sophomore.

EVELYN ELIZABETH DIEHLMAN — Findlay, Ohio
Home Economics
Sophomore.

ALICE ROFF REESE — Newton
Home Economics
Sophomore.

CLEO GRACE WILSON — Manhattan
Home Economics
Sophomore.

MARTHA ELISE BOSS — Hiawatha
Home Economics
Sophomore.

PAULINE FLORENCE POPE — Ottawa
Home Economics and Art
Sophomore.

GEORGIA AMELIA APPEL — Bushton
Home Economics
Sophomore.

HELEN ELIZABETH MARTIN — Wichita
Home Economics
Sophomore.

GLORIA NELL KLINEFELTER — Hiawatha
Home Economics
Sophomore.

GERTRUDE ELIZABETH ARNOLD — Newton
Home Economics and Industrial Journalism
Sophomore.

KATHRYN EILEEN PETERMAN — Beattie
Home Economics
Sophomore.

FRANCES IRENE AHLBORN — Smith Center
Home Economics
Freshman.

Wetzig
Diehlman

Reese
Wilson

Boss
Pope

Appel
Martin

Klinefelter
Arnold

Peterman
Ahlborn

CEORA KATHERINE CAVEN — Le Roy
Home Economics
Freshman.

BLANCHE MARIE BUCHANAN — Abilene
Home Economics and Industrial Journalism
Freshman.

HELEN MARY BLYTHE — White City
Home Economics and Art
Freshman.

LUCY AGNES MOSS — Coats
Home Economics
Freshman.

WILMA ERNESTINE JACOBS — Topeka
Home Economics
Freshman.

GRACE RYAN — Abilene
Home Economics
Freshman.

MARJORIE MARIE CORDTS — Overbrook
Institutional Economics and Dietetics
Freshman.

ELLEN LENNORAH LAWRENCE — Mankato
Home Economics
Freshman.

DIVISION OF VETERINARY MEDICINE

IN 1905, a veterinary curriculum was established in Kansas State College. The first degree in veterinary medicine was conferred in 1907, and up to the present time a total of 392 such degrees have been conferred. These graduates are located in virtually every state in the union as well as in some foreign countries. The increase in enrollment has been gradual but steady, so that for the 1933-34 college year 178 students are enrolled in veterinary medicine in Kansas State College. Only one veterinary school on the American continent has a slightly larger enrollment than this. For the 1933-34 college year students came to Kansas State College for their veterinary education from 26 different states and foreign countries. This speaks well for the character of the work, the standing of the faculty, and the physical equipment used in teaching veterinary medicine at Kansas State College.

DEAN RALPH R. DYKSTRA is a graduate in veterinary medicine of the Iowa State College with the class of 1905. He was on the staff of the veterinary faculty in Iowa State College from 1905 to 1911. In 1911, he joined the faculty of Kansas State College of Agriculture and Applied Science, and in 1919 when the Division of Veterinary Medicine was created he was made its first dean.

He is a member of many professional societies and in 1931 he was honored with the presidency of the American Veterinary Medical Association which is the largest group of organized veterinarians in the world.

DEAN R. R. DYKSTRA

VETERINARY·MEDICINE

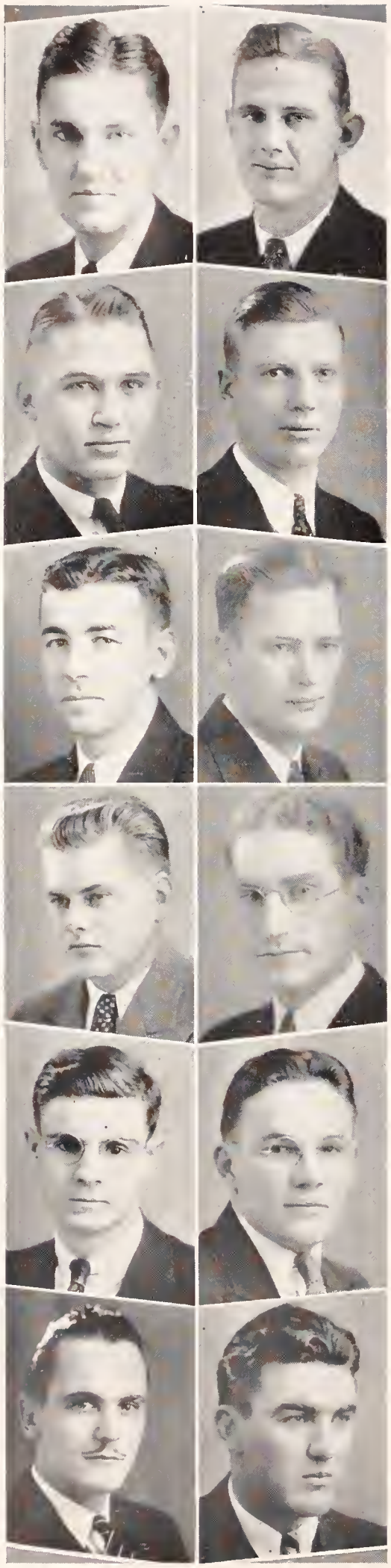

JAMES BERNHARD NICHOLS — Manhattan
Veterinary Medicine

ELMER LOUIS METCALFE — Manhattan
Veterinary Medicine
Acacia, Friars, Scabbard and Blade (Treas. 4), Freshman Panhellenic, Junior A. V. M. A. (Treas. 3), Pi Epsilon Pi.

HAL THOMAS MYDLAND — Horton
Veterinary Medicine
Junior A. V. M. A., Advanced R. O. T. C.

HOWARD LUTHER KESTER — Cottonwood Falls
Veterinary Medicine

FRANK DONALD GOMEZ — Davis, Calif.
Veterinary Medicine
Kappa Sigma, Pax, Junior A. V. M. A., Boxing Captain (4), Advanced R. O. T. C., Student Vocational Board (3).

CLARENCE CHARLES MERRIMAN — Omaha, Neb.
Veterinary Medicine
Junior A. V. M. A.

MARCUS LORENZO BERGSTEN — Cleburne
Veterinary Medicine
Alpha Gamma Rho, Junior A. V. M. A., Vet. Party Manager, Collegiate 4-H Club, Who's Whoot Staff, R. W. F. (Treas. 4), Advanced R. O. T. C., Y. M. C. A., Freshman Wrestling, Horseshoe Champion.

BERNARD EUGENE FOOTE — Manhattan
Veterinary Medicine
Junior A. V. M. A.

ADDISON BLAIR — Manhattan
Veterinary Medicine

ALVIN RUTTI McDONALD — Bremen
Veterinary Medicine
"K" Fraternity, Collegiate 4-H Club, Junior A. V. M. A., Y. M. C. A., Wrestling, Track.

DUANE LeROY CADY — Manhattan
Veterinary Medicine
Junior A. V. M. A., Band, Glee Club, Chorus.

ARTHUR RHEINHART THIELE — Bremen
Veterinary Medicine
Junior A. V. M. A., "K" Fraternity, Wrestling, Football.

FORREST OLIVER COX — Blue Rapids
Veterinary Medicine

MARVIN JAMES BUSBY — Wakefield, Neb.
Veterinary Medicine

LOUISE SKLAR — Manhattan
Veterinary Medicine

TILLMAN HARVEY NELSON — Manhattan
Veterinary Medicine

BRADBURY BEDELL COALE — Manhattan
Veterinary Medicine

JOHN HERBERT HENSLEY — Manhattan
Veterinary Medicine

OTTO WALTER LUDLOFF — Honolulu, T. H.
Veterinary Medicine

CULVER WILLIS RIPPETOE — Meriden
Veterinary Medicine
Junior A. V. M. A.

WALTER EDWARD DICKE — Louisburg
Veterinary Medicine
Sigma Phi Epsilon, Junior A. V. M. A., Scabbard and Blade.

CLEMENT LAMBERT MILLER — Manhattan
Veterinary Medicine

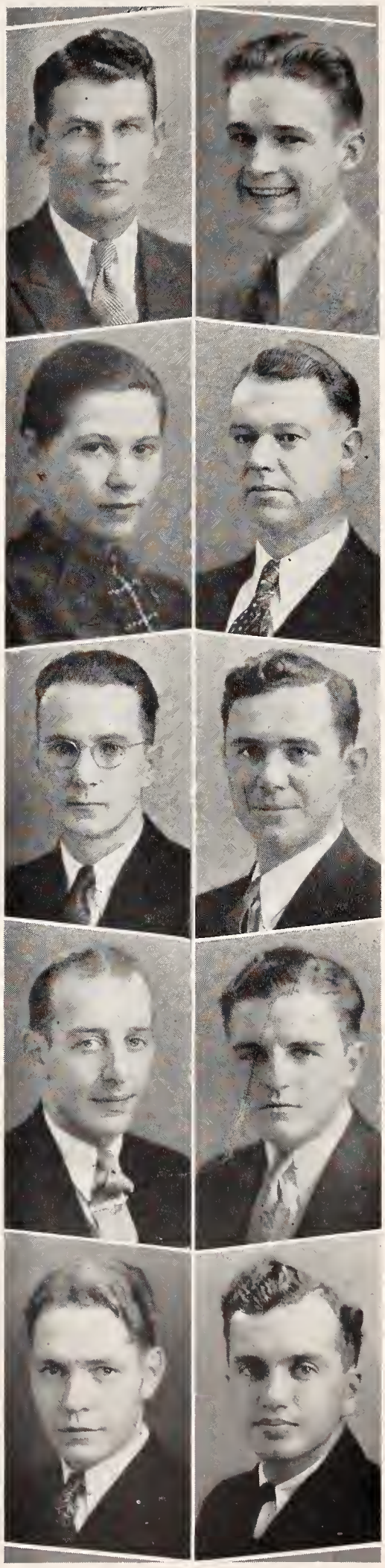

CARL WILLIAM SCHULTZ Independence, Mo.
Veterinary Medicine
Phi Kappa Phi, Junior A. V. M. A., Intramural Baseball.

PAUL EDWARD CHLEBOURN Stanton, Neb.
Veterinary Medicine

ABRAM DWIGHT WOODRUFF Manhattan
Veterinary Medicine
Junior A. V. M. A.

HENRY JOHN OSTERHOLTZ Manhattan
Veterinary Medicine

CIRILO LAGMAY ADAN Sison Pangasinan, P. I.
Veterinary Medicine
Agricultural Association, Cosmopolitan Club, Newman Club, Y. M. C. A.

LLOYD JACOB MICHAEL Eudora
Veterinary Medicine

ARTHUR HENRY KNOST Manhattan
Veterinary Medicine

KENNETH EARL SADLER Seneca
Veterinary Medicine
Junior.

LEONCE LOUIS PICOT, III. Caldwell, N. J.
Veterinary Medicine
Junior.

WILLIAM HENRY ROCKEY Manhattan
Veterinary Medicine
Junior.

Schultz Michael | Chlebourn Knost | Woodruff Sadler | Osterholtz Picot | Adan Rockey

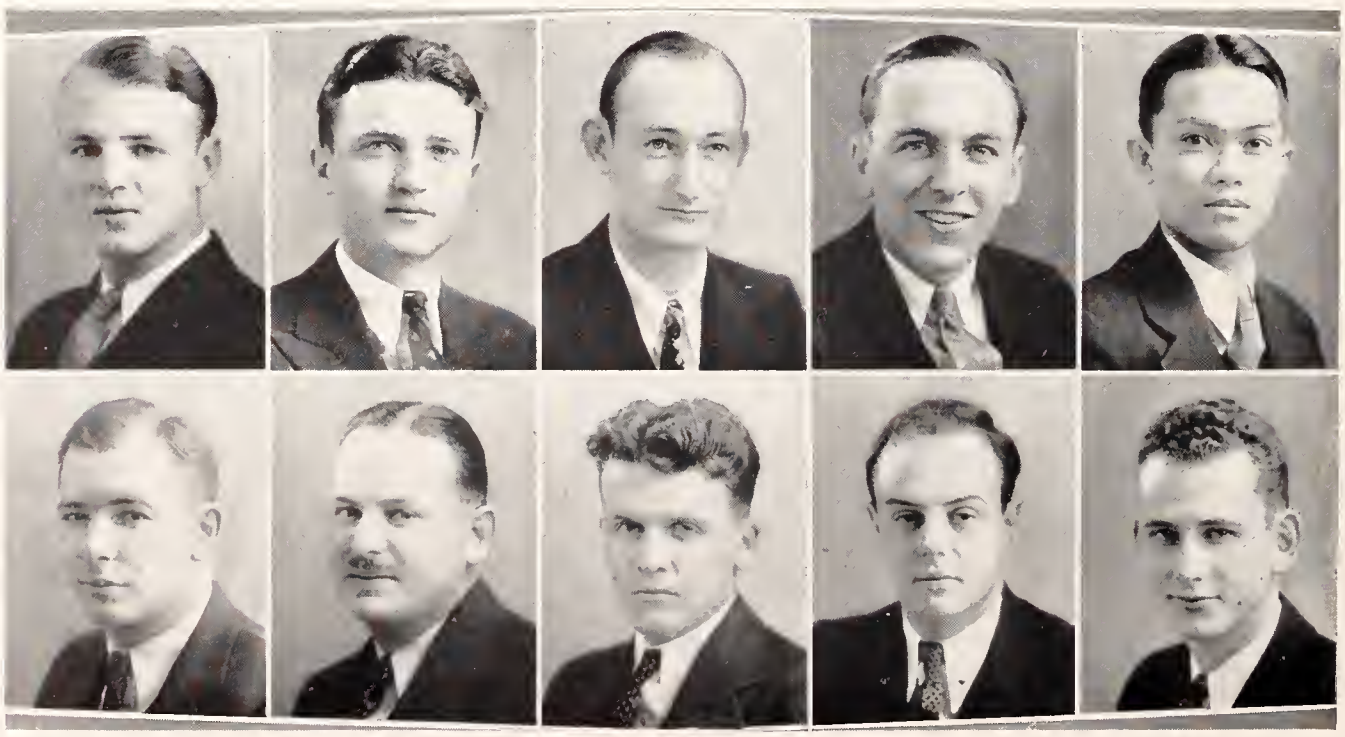

E. L. MILLENBRUCK Herkimer
Veterinary Medicine
Junior.

LEONARD LEO SWEENEY Manhattan
Veterinary Medicine
Junior.

LILLIS RAPHAEL WEMPE Seneca
Veterinary Medicine
Junior.

GEORGE MILLER KERR Manhattan
Veterinary Medicine
Junior.

LEONARD WILBUR HIBBS Manhattan
Veterinary Medicine
Junior.

CROSBY JOHNSON HOOK Manhattan
Veterinary Medicine
Junior.

EUSEBIO ANTONIO PEREZ Panama City, Panama
Veterinary Medicine
Junior.

EDWIN STRAVEL WISEMAN Delphos
Veterinary Medicine
Junior.

GEORGE BADSKY MAICHEL Overbrook
Veterinary Medicine
Freshman.

Millenbruck Hook Sweeney Perez Wempe Wiseman Kerr Maichel Hibbs

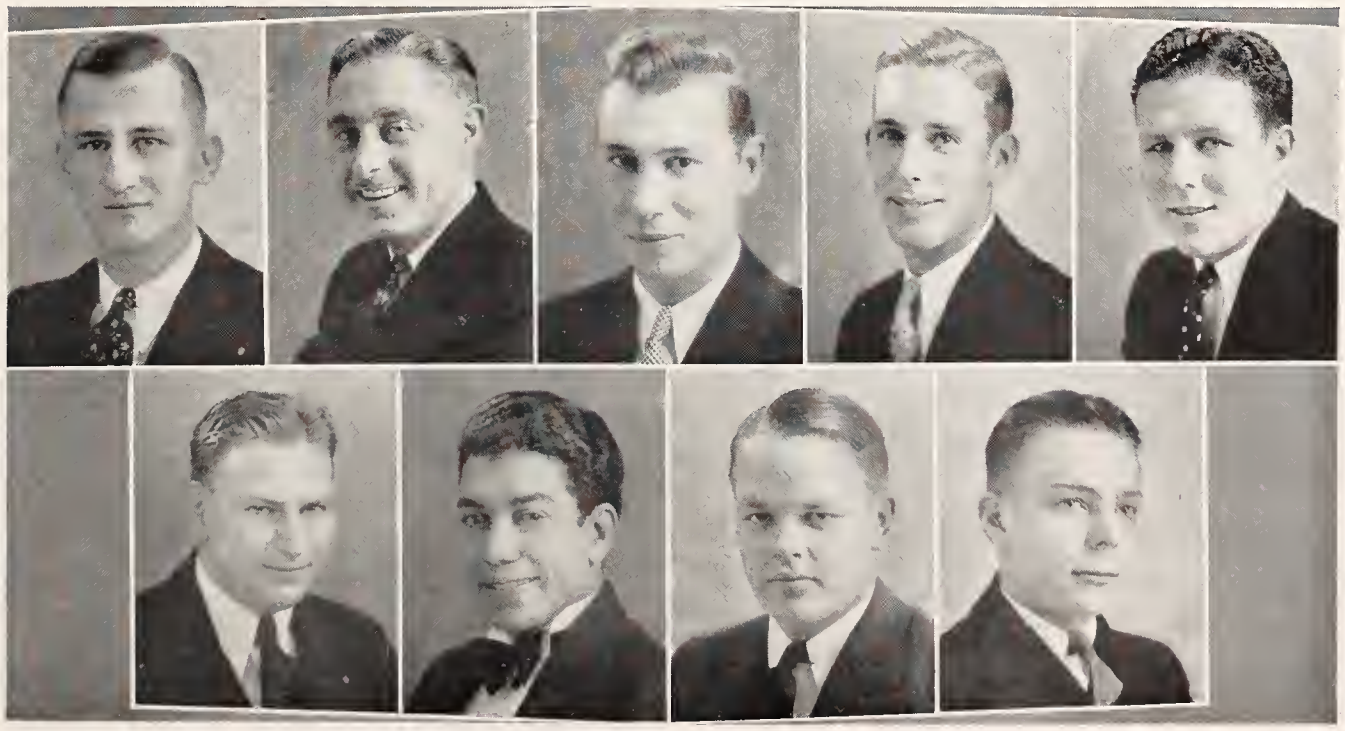

Long Thomson McDonald Gomez Cox Schulz Knost Rippetoe Rosner Adan
Osterholtz Mydland Miller Roby Ivey Kester Dicke McGee Sklar Busby
Hensley Bridges Jensen Sibert Bergsten Shaw Merriman Wendell Anderes
Woodruff Hurd Nichols Thiele Michael Nelson Whitman Chlebsun Foote

SENIOR CLASS

STUDENT CHAPTER AMERICAN VETERINARY MEDICAL ASSOCIATION

JUNIOR CLASS

Cavanaugh Wiswell McFadden Frahm Perez Kelsall
Kral Williamson Ross Hibbs Johnson Hook Sadler
Wempe Rockey Hein Knappenberger Schmidt Zickefoose Kerr Prchal

Levene Cope Cook Lindenstruth Gouge West Tellejohn Lassen Tweihaus Mitchel Murphy Chase Rosenwald

SOPHOMORE CLASS

STUDENT CHAPTER AMERICAN VETERINARY MEDICAL ASSOCIATION

FRESHMEN AND PRE-VETS

Bayles Weiner Campbell Winchester Railsback Melroy Fechner Burdo Caspar Wahn Evans

PUBLICITY

KENNETH HARTER

THE 1934

THE STAFF

FIRST SEMESTER

Editor - - - - - - - - - Kenneth Harter
Business Manager - - - - - - - Clay Reppert
Secretary-Treasurer - - - - - - - - R. L. Parker

SECOND SEMESTER

Managing Editor - - - - - - - Kenneth Harter
Assistant - - - - - - - - - Mary Whitelaw
Secretary-Treasurer - - - - - - - - R. L. Parker

MARY WHITELAW

Burk

Fox

Moreen

Shellenberger

Wyant

ROYAL PURPLE

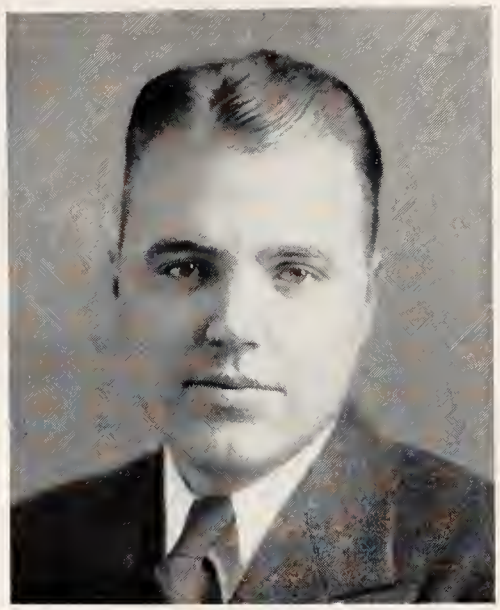

CLAY REPPERT

R. L. PARKER

STAFF ASSISTANTS

EDITORIAL

Sidney Robinson	Humor
Margaret Mary Reddy	Humor
Mark Kannal	Humor
Don McNeal	Sports
Spencer Wyant	Fraternities
Marjorie Shellenberger	Publicity
Keith Hinchcliff	Cartoons

BUSINESS

Ferne Vesecky Fox	Advertising
Max Burk	Advertising
Howard Moreen	Business Assistant
Harry Johnson	Business Assistant

Reddy

Robinson

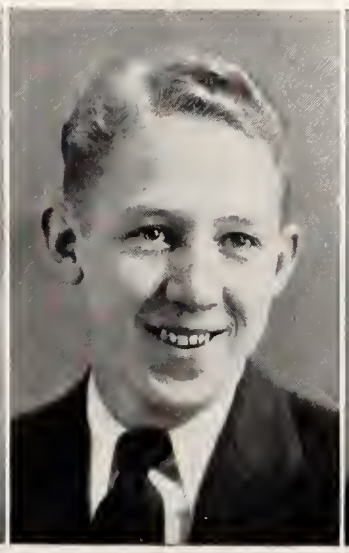

McNeal

Kannal

THE ROYAL PURPLE BOARD

IN FEBRUARY, 1929, the Student Governing Association of Kansas State Agricultural College moved to assume control of the Royal Purple by creating a Board of Directors to have general charge of the publication.

This Board of Directors, consisting of three students selected annually in March for the year following and two faculty members chosen by the college president, names two candidates for each staff office, makes rules and regulations for issuing the annual, allows contracts, and has power of dismissal over unsatisfactory staff members.

FACULTY MEMBERS

Professor H. W. Davis, Chairman

Professor E. T. Keith

STUDENT MEMBERS

Albert Thornbrough

Eugene Sundgren

Howard Moreen

Winifred Wolf

Sundgren

Thornbrough

Davis

Keith

Moreen

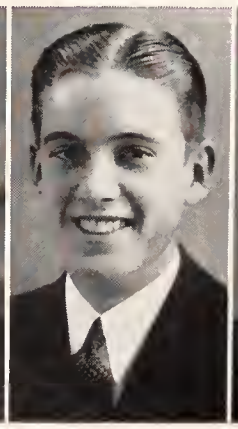

Wolf

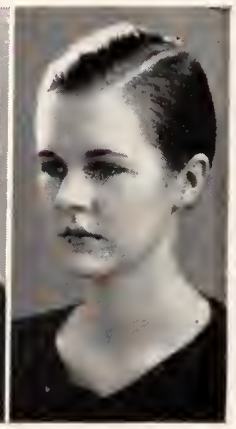

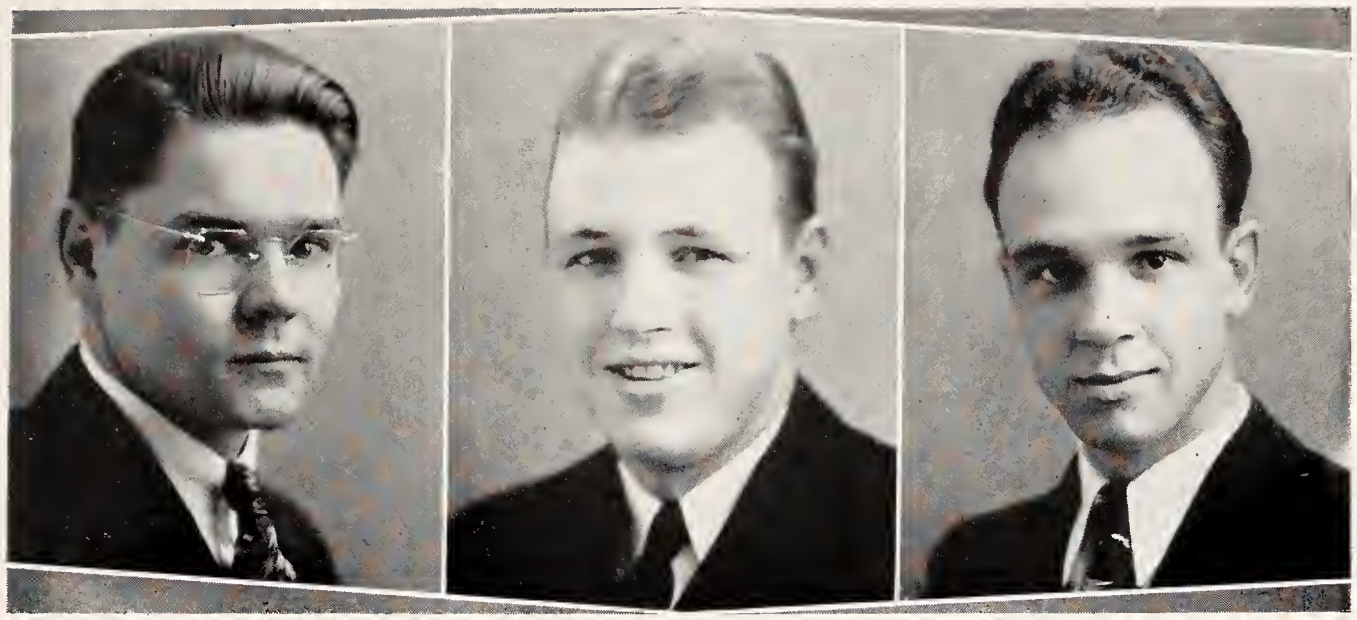

Davis Reppert Dendurent

COLLEGIAN STAFF

Harold O. Dendurent - - - - - - - - Editor
Kenneth Davis - - - - - - - - - Asst. Editor
Nelson S. Reppert - - - - - - Business Manager

COLLEGIAN BOARD

Professor Charles Rogers - - - - - - - Chairman

MEMBERS

Max Burk
Richard Seaton
Mary Whitelaw
Kenneth Harter

Burk Seaton Whitelaw Harter

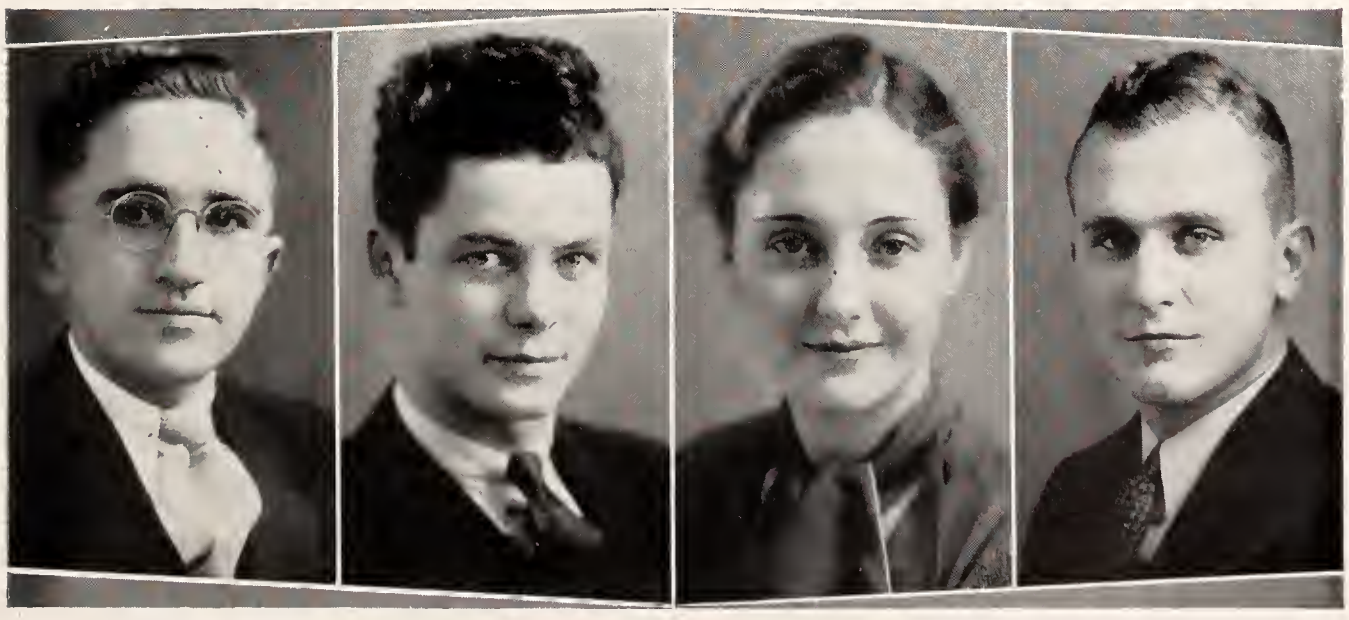

General ORGANIZATIONS

PHI KAPPA PHI

FOUNDED at the University of Maine, 1897
Established at Kansas State, November 15, 1915.

MEMBERS

DIVISION OF AGRICULTURE. Paul Wilson Griffith, William Henry Juzi, Charles Emil Fisher, Kenneth Sydney Davis, Wilfred Harold, Pine.

DIVISION OF ENGINEERING. Clair Norman Palmer, George Ernest Pinter, Vorras Alexander Elliott, Lloyd Hoyt Scott, Amor James Jefferis, Edward Louis Broghamer, Hugh Sickner Maxwell, Harold Walter Poole, Burl Zimmerman, Donald George Gentry, William Philip Simpson, Virgil William Siebert, John Emery Veatch.

DIVISION OF HOME ECONOMICS. Velma Fern Thompson, Eleanor Jane Irwin, Emma Maxine Morehead, Helen Elizabeth Boler, Barbara Lautz, Florence McKinney, Julia Marie Davis, Helen Mae Pickrell.

DIVISION OF GENERAL SCIENCE. Harriet Reed, Dorothy Rosencrans Donnelly, Phil Creager Haggman, Dorothy Velma Blackman, Marcia Noyes Conrad, Richard Melvin Seaton, Hester Marie Perry, Jessie Gertrude Dean, Ruth Carrol Obenland, Marian Stahlman, Alice Marguerite Bozarth, Mabel Esther Russell, Frederick William Hill, Jean Willard Scheel.

DIVISION OF VETERINARY MEDICINE. Bradbury Bedell Coale, Carl William Schulz, Robert Louis Anderes, Paul Edward Chlebourn.

DIVISION OF GRADUATE STUDY. Herman Farley, Keith Harry Hinchcliff, Raymond Hickman Hughes, Lillie Margaret Davis Zimmerman.

FACULTY. Associate Professor Harold Howe, Assistant Professor Esther Bruner, Associate Professor Fred Albert Shannon, Associate Professor Hubert Whatley Marlow, Professor Albert John Mack, Professor Beatty Hope Fleenor.

OFFICERS

FIRST SEMESTER		SECOND SEMESTER
Professor L. E. Conrad	President	Professor L. E. Conrad
Asst. Prof. Stella Harris	Vice-President	Asst. Prof. Stella Harris
Dr. E. R. Frank	Secretary	Dr. E. R. Frank
Asst. Dean M. A. Durland	Treasurer	Asst. Dean M. A. Durland
Asst. Dean C. M. Correll	Corresponding Secretary	Asst. Dean C. M. Correll

Top Row: ELLIOTT, CHLEBOURN, MAXWELL, GENTRY, PINE, PINTER, SCOTT.
Third Row: IRWIN, HILL, HUGHES, VEATCH, SCHEEL, JUZI, ANDERES.
Second Row: BLACKMAN, SEATON, POOLE, SIMPSON, BROGHAMER, HINCHCLIFF.
First Row: GRIFFITH, BOLER, CONRAD, MOREHEAD, DAVIS, LAUTZ, RUSSELL, McKINNEY.

DYNAMIS

THE Society of Dynamis was founded March 4, 1930. It seeks to encourage a full and vigorous expression of college life. To this end it brings together students from all divisions whose scholarship or whose initiative and leadership in various college enterprises, distinguishes them among their fellows.

OFFICERS

FIRST SEMESTER		SECOND SEMESTER
Harold Heckendorn	President	George Rogler
George Rogler	Vice-President	Alice Barrier
Arlene Marshall	Secretary	Pauline Vail
Paul Blackwood	Treasurer	Paul Blackwood
Alice Barrier	Publicity Director	Pauline Compton

HONORARY MEMBERS

Margaret Ahlborn
R. W. Babcock
E. J. Benne
W. E. Grimes
Randall Hill
E. L. Holton
Leo E. Hudiburg
E. R. Lyons
J. C. Peterson
C. V. Williams

MEMBERS

Maurice Horrell
J. Edwin McColm
Wilfred Pine
Roberta Shannon
Amelia Kroft
Kenneth Davis
Wilma Brewer
Harold Heckendorn
Ruth Obenland
Vorras Elliott
Harriet Reed
Alice Bozarth
Wilbur Combs
Erma Schmedemann
J. V. Baptist
Wilma Cowdery
Glenn Young
W. E. Gildersleeve
Donald Cornelius
Arlene Marshall
Pauline Compton
Leslie King
Frank Parsons
Alice Barrier
Donald Miller
Ruth Jorgenson
Julia Corn
George Rogler
Pauline Vail
Bernice Covey
George Huyett
Royse Murphy
Howard Haas
Nils Saven
Charles Fisher
Susanne Beeson
J. Elizabeth Miller
David Gregory
Vona Wandling
Doris Thompson
Lenore Converse
Katherine Knechtel
Dwight Gilledett
Marian Todd
Elma Edwards
Junior Howard
Elizabeth Walbert
Betsy Sealer
Marjorie Lomas
Elizabeth Boyes
Delight Martin
George Pinter
Eleanor Otto
Lloyd Scott
Warren Roland
Sarah Anna Grimes
Frances Moss
Genevie Johnson
Agnes Olds
Pius Hostetler
Georgia Appel
Maxine McKinney
Tom Groody
Wayne Herring
Virginia Dole
Lewis Evans
Louise Denton
Lloyd Perry
Margaret Glass
Paul Blackwood

Marshall Vail Barrier Blackwood Compton Heckendorn Rogler

Whitelaw

Dean

Haggart

THETA SIGMA PHI

THETA SIGMA PHI is an honorary journalism fraternity for women. It was founded at the University of Washington in 1909. Mu chapter was established June 8, 1916.

Publication—The Matrix

Member in Faculty—Helen Hostetter

FIRST SEMESTER	OFFICERS	SECOND SEMESTER
Mary B. Whitelaw	President	Mary B. Whitelaw
Virginia Haggart	Secretary	Virginia Haggart
Jessie Dean	Treasurer	Jessie Dean

SIGMA DELTA CHI

SIGMA DELTA CHI is a national professional journalistic fraternity for men. It was founded at DePauw University, Greencastle, Indiana, in April, 1909. Kansas State chapter was established in 1915.

Publication—The Quill

Members in Faculty—R. I. Thackrey, Prof. C. E. Rogers, F. E. Charles, Dr. R. L. Parker

FIRST SEMESTER	OFFICERS	SECOND SEMESTER
Kenneth W. Harter	President	Kenneth W. Harter
Nelson S. Reppert	Vice-President	Nelson S. Reppert
Harold O. Dendurent	Secretary	Harold O. Dendurent
Milfred Peters	Treasurer	Milfred Peters

Peters

Dendurent

Reppert

Harter

Prince Kerr Harris Ballard

THE WISE CLUB

Episcopal Student Organization

OFFICERS

FIRST SEMESTER		SECOND SEMESTER
George Kerr	President	Robert Harris
Robert Harris	Vice-President	Stanley Prince
Margaret Ballard	Secretary-Treasurer	Margaret Ballard

MEMBERS

Lucille Allman	Temple Sheldon	Marigold Peterson	Eleanor Otto	Esther Wright	Mae Lessig
Robert Blanche	Stella Swallow	Maurine Peterson	Leonce Picot	Jane Ewart	Hal McCoy
Robert Harris	Margaret Ballard	Margaret Prince	Robert Smith	Dudley Flint	A. A. Roby
Wm. Langworthy	Robert Grosbeck	Elizabeth Scott	Wayne Snyder	George Kerr	Ruth Thomas
Stanley Prince	Geraldine Kenney	Marjorie Call	Jean Sullivan		

Counsellors: Mr. and Mrs. R. I. Thackrey, Rev. W. A. Jonnard, Arthur Mengel, Miss Emma Hyde, Miss Gratia Burns, Miss Dorothy Barfoot.

KAPPA BETA

KAPPA BETA was founded at Kansas State on November 26, 1913, by Rev. J. David Arnold. Its purpose is to establish and maintain a friendly relationship among student women of the Disciples of Christ.

OFFICERS

FIRST SEMESTER		SECOND SEMESTER
Esther Walters	President	Esther Walters
Hollis Sexson	Vice-President	Hollis Sexson
Vona Wandling	Secretary	Vona Wandling
Emma Ann Storer	Treasurer	Emma Ann Storer

Top Row: STERNBURG, JOHNSON, DeBAUN, ELLEDGE, SEXSON. Bottom Row: SEWELL, STORER, WALTERS, WANDLING.

KAPPA PHI

KAPPA PHI, national organization of Methodist university women, was founded at Kansas University in 1916, by Mrs. Gordon B. Thompson. Iota chapter was founded at the Kansas State College, March 5, 1921. Mrs. Myron Collins, wife of the Methodist student pastor here at that time, was instrumental in the establishment of the local organization. There are now twenty active chapters in colleges and universities in the United States.

MOTTO: "Every Methodist woman in the University world today a leader in the church tomorrow."

ACTIVE MEMBERS

Allman, Mary Elizabeth
Arensman, Violet
Bebermeyer, Hazel
Braden, Evelyn
Bremer, Wilma
Byers, Wilma
Call, Eunice
Conrad, Marcia
Converse, Genore
Cook, Ruth
Crow, Julia Ellen
Davis, Marie
Fritz, Edna
Geyer, Fern
Gibbs, Madge
Guthrie, Gersilda
Honstead, Arliss
Holman, Katherine
Holman, Rosema
Johnson, Ruth
Jorgenson, Ruth
Keller, Althea
Kleven, Zelda
Kroeker, Justina
Larsen, Olga
Marsh, Wilma
Olney, Ethel
Overly, Christina
Pelton, Katherine
Peck, Mariam
Plager, Margaret
Rudbeck, Helen
Stanberry, Irena Lyle
Thompson, Doris
Van Orsdal, Margaret
Wilsey, Alice
Wilsey, Alma

PLEDGES

Appel, Georgia
Appel, Marie
Bender, Geraldine
Betz, Ruth
Bowers, Opal
Blythe, Marje
Bratton, Gladys
Clager, Drieda
Edlin, Lela
Fleury, Thelma
Furman, Alma
Green, Leala
Grimes, Sarah Anna
Hall, Virginia
Higdon, Margaret
Howard, Lois Elda
Jackson, Pauline
King, Connie
Koesteler, Martha
Lomas, Marjorie
Large, Margaret
Mall, Nevabelle
Martin, Helen
Nixon, Bertha
O'Dell, Georgia
Olsen, Anna Bernice
Spiker, Annie
Thaller, Mary
Weaver, Olive
Wilsey, Velma

OFFICERS

FIRST SEMESTER		SECOND SEMESTER
Alice Wilsey	President	Alice Wilsey
Edna Fritz	Vice-President	Edna Fritz
Ethel Olney	Secretary	Ethel Olney
Olga Larsen	Treasurer	Olga Larsen

THETA PI

THETA PI, an organization of Presbyterian girls, was founded at Kansas State in 1923. Its purpose is to acquaint its members with religious conditions throughout the world, to familiarize them with Presbyterian history and government, and to encourage students to take an active part in church work.

OFFICERS

FIRST SEMESTER		SECOND SEMESTER
Mary Morgan	President	Mary Morgan
Marianne Ozment	Vice-President	Marianne Ozment
Maxine Morehead	Secretary	Maxine Morehead
Ruth Gresham	Treasurer	Ruth Gresham
Elsie Lee Miller	Chaplin	Elsie Lee Miller
Mrs. W. U. Guerrant	Sponsor	Mrs. W. U. Guerrant
Rev. W. U. Guerrant	Adviser	Rev. W. U. Guerrant

PATRONESSES

Mrs. Burr Ozment
Miss Jessie McD. Machir
Mrs. Paul Weigel
Mrs. Randall Hill
Mrs. William Skinner
Mrs. Glenn Aikins

MEMBERS

Top Row: LIGHT, MAROUART, IRWIN, GRAHAM, TURNER, OSBOURNE, WASHINGTON, AVERY, LOBAN.
Third Row: McKINNEY, MORGAN, SHANNON, GRESHAM, MILLER, HOYT, McKINNEY, OZMENT, AIKINS.
Second Row: ROCKEY, LeROUX, MORGAN, OZMENT, HORN, MORGAN, WOODINGTON, CAMPBELL.
First Row: DAVISON, MATHES, BURSON, FOUST, McCASLIN, HOLLIS.

Top Row: MANKER, YOUNG, DUREE, FREELAND, W. ROWLAND, YORK. Second Row: DAVIS, STREETER, JOHNSON, ARENSMAN JANSEN. First Row: J. ROWLAND, R. COOK, MARX, STORER, O. COOK.

FRANKLIN LITERARY SOCIETY

MEMBERS

Violet Arensman	Marie Davis	David Gregory	Edmund Marx	Emma Anne Storer	Glenn Young
Ruth Cook	Albert Duree	Caroline Jansen	Arlie Page	Jessie Rowland	James York
Omar Cook	M. Freeland	Ruth Johnson	Doris Streeter	Warren Rowland	

OFFICERS

FIRST SEMESTER		SECOND SEMESTER
Marie Davis	President	Doris Streeter
Ted Sommers	Vice-President	Amelia Manker
Warren Rowland	Secretary	Albert Duree
Jessie Rowland	Treasurer	Glenn Young

NEWMAN CLUB

An organization of Catholic students for religious study.

MEMBERS

Francis Arnoldy	Henry Luebcke	Hester McKenna	Mary Catherine Ryan	Ray Stremel	L. R. Wempe
Lester Asher	Ethel Rosey	Pauline McKenna	Kenneth Sadler	Anselm Sramek	Joe Wetta
Joe Cavanaugh	Wayne Callahan	James O'Malley	Harold Scanlan	Vincent Stermil	Leonard Zerull
Jeanette Halstead	Wm. G. McDanel	Katheryn Peterman	Wm. G. Simpson	Lewis Sweat	

OFFICERS

FIRST SEMESTER		SECOND SEMESTER
Ray Stremel	President	Ray Stremel
Wayne Callahan	Vice-President	Wayne Callahan
Mary Catherine Ryan	Secretary-Treasurer	Mary Catherine Ryan

Stremel Callahan Ryan

Compton DeBaun Smith Wolf

PRIX

PRIX is an organization of outstanding junior girls formed in 1916 to foster interest in junior class activities and elections. The membership remains secret until new members are elected in the spring.

FIRST SEMESTER	OFFICERS	SECOND SEMESTER
Ruth DeBaun	President	Ruth DeBaun
Winifred Wolf	Vice-President	Winifred Wolf
Arlene Smith	Secretary-Treasurer	Arlene Smith
Pauline Compton	Marshal	Pauline Compton

MORTAR BOARD

HONORARY organization for senior women, recognizing service, leadership and scholarship. Installed at Kansas State, May 26, 1928.

FIRST SEMESTER	OFFICERS	SECOND SEMESTER
Ruth Langenwalter	President	Ruth Langenwalter
Hollis Sexson	Vice-President	Hollis Sexson
Harriet Reed	Secretary	Harriet Reed
Florence McKinney	Treasurer	Florence McKinney
Barbara Lautz	Historian	Barbara Lautz
Dorothy Blackman	Editor	Dorothy Blackman

Lautz Lagenwalter Sexson McKinney Reed Blackman

ENCHILADAS

PANHELLENIC dancing organization to promote good will among sororities.
Founded at Kansas State College in 1917.

MEMBERS

Alpha Delta Pi
- Marjorie Conner
- Lucile Johntz
- Amelia Kroft
- Margaret Patterson
- Peggy Parker
- Gertrude Porter
- Corinne Sinclair

Alpha Xi Delta
- Marie Holt
- Dorothy Jobling
- Alice Kimball
- Winifred Purviance
- Erma Schmedemann
- Vera Thompson
- Mary Elizabeth Wilkes

Chi Omega
- Sarah Jane Antrim
- Charlotte Buchmann
- Marjorie Call
- Nancy Jane Campbell
- Evelyn Osborn
- Thelma Mathes
- Roberta Shannon

Delta Delta Delta
- Margaret Green
- Dorothy Hammond
- Leora Light
- Janet Moser
- Gladys Niles
- Louise Ratliff
- Harriet Shrack

Kappa Delta
- Dorothy Blackman
- Mary Lou McConathy
- Geneva Marble
- Marjorie McCulloch
- Edna Runciman
- Mildred Sands

Kappa Kappa Gamma
- Jeanne Bryan
- Jane Harmon
- Eleanor Kubin
- Helen Pickrell
- Louise Rust
- Gladys Skinner
- Jane Whyte

Phi Omega Pi
- Mae Gordon
- Althea Keller
- Cora Oliphant
- Helen Reed
- Jewel Stockdale
- Esther Walters
- Laura Ward

Pi Beta Phi
- Lucille Allman
- Wilma Cowdery
- Frances Farrell
- Glenda Mae Hodge
- Dorothy Hughes
- Iris Miller
- Gertrude Tobias

Zeta Tau Alpha
- Mary Elizabeth Cooper
- Evelyn Diehlman
- Dorothy Gribble
- Jo Elizabeth Miller
- Opal Schlickau
- Elizabeth Walbert

Top Row: KIMBALL, SCHMEDEMANN, BLACKMAN, PATTERSON, OSBORN, KROFT.
First Row: DIEHLMAN, REED, OLIPHANT, MOSER, GORDON, PICKRELL.

SCARAB

SCARAB is a senior honorary society founded at K. S. A. C. in 1914. The group fosters all worthy senior activities, centering its attention toward maintaining an active interest in school politics. At the close of each school year twenty-five outstanding men of the junior class are chosen to fill the ranks of Scarab.

OFFICERS

Nelson Reppert	President	Nelson Reppert
Warren Keller	Vice-President	Warren Keller
Guy Lemon	Secretary	Guy Lemon
Kenneth W. Harter	Treasurer	Kenneth W. Harter

Top Row: O'MALLEY, NELSON, HUTCHINSON, KELLER, REPPERT, SARTORIUS.
Second Row: HIBBS, EDDINGTON, WELLEMEYER, CAUGHRON, DOOLITTLE.
First Row: COBERLY, WALLACE, LEMON.

OMICRON NU

OMICRON NU was founded at East Lansing, Michigan, 1912. Theta chapter was established in 1915. The purpose is to promote leadership and scholarship in the field of home economics.

Publication—Omicron Nu

MEMBERS

Helen Boler
Julia Marie Davis
Mabel Hodgson
Amelia Kroft
Barbara Lautz
Florence McKinney
Ernestine Merritt
Maxine Morehead
Helen Pickrell
Maxine Roper

GRADUATE MEMBERS

Mrs. Jane Barnes
Alice Brill
Amy Kelly
Bernice Kunerth
Helen Roberts

FACULTY MEMBERS

Dean Margaret Ahlborn
Tessie Agan
Nina Browning
Ina Cowles
Mrs. Helen Fisher
Dean Margaret Justin
Mrs. Leone B. Kell
Dr. Martha Kramer
Alpha Latzke
Dr. Martha Pittman
Elizabeth Quinlan
Mrs. Lucile Rust
Ruth Tucker
Gladys Vail
Dean Mary P. Van Zile
Mrs. Bessie West
Jennie Williams

OFFICERS

FIRST SEMESTER		SECOND SEMESTER
Maxine Morehead	President	Maxine Morehead
Barbara Lautz	Vice-President	Barbara Lautz
Mabel Hodgson	Secretary	Maxine Roper
Helen Boler	Treasurer	Helen Boler
Florence McKinney	Editor	Florence McKinney

Davis Lautz Kroft McKinney Morehead Merritt Boler Roper Pickrell

PURPLE PEPSTERS

PURPLE PEPSTERS is a women's organization to promote sportsmanship, pep, and character among students of Kansas State College. Members appear at football and basketball games in costume, and sit in a reserved section. Purple Pepsters sponsor stunts between halves of football games. The membership is chosen from the W. A. A.

MEMBERS

Lucille Allman
Kathryn Black
Ona Lee Burson
Pauline Compton
Clara Bess Garrison
Mae Gordon
Sarah Anna Grimes
Lucile Johntz
Alice Kimball
Elizabeth Lamprecht
Barbara Lautz
Florence McKinney
Katherine McKinney
Erma Jean Miller
Cora Oliphant
Ellen Payne
Maxine Roper
Lois Rosencrans
Myra Roth
Rose Skradski
Arlene Smith
Jean Sullivan
Cleo Wilson
Winifred Wolf
Wilma Ray Womer

OFFICERS

FIRST SEMESTER		SECOND SEMESTER
Helen Morgan	President	Helen Morgan
Jane Swenson	Vice-President	Jane Swenson
Leora Light	Secretary	Leora Light
Ruth Dobson	Reporter	Ruth Dobson

Top Row: SMITH, GRIMES, KIMBALL, OLIPHANT, PAYNE, GORDON, LIGHT.
Second Row: SKRADSKI, MILLER, LAUTZ, LAMPRECHT, ROTH, SULLIVAN.
First Row: ROSENCRANS, MORGAN, WOLF, WHITE, WOMER.

HAMILTON LITERARY SOCIETY

FIRST SEMESTER	OFFICERS	SECOND SEMESTER
John Latta	President	Kenneth Davis
Kenneth Davis	Vice-President	Frank Parsons
Wayne Herring	Treasurer	Roberta Latta
Lloyd Teas	Recording Secretary	Lee Madsen
Ned Thompson	Corresponding Secretary	Norman Booth
Kenneth Pettijohn	Program Chairman	Kenneth Tudor
Norman Booth	Marshal	John Latta
	Ass't Marshal	Howard Hass
Val Silkett	Prosecuting Attorney	Wayne Herring
Frank Parsons	Membership Chairman	Ned Thompson

Top Row: PORTER, F. G. PARSONS, HERRING, J. R. LATTA, MADSEN, SILKETT.
Second Row: THOMPSON, E. W. PARSONS, McINTIRE ,R. T. LATTA, TUDOR.
First Row: RUFERNER, HAAS, DAVIS, GEORGE, SHULTZ.

Top Row: E. BOYS, HOPE, BENTRUP, G. BOYS, DAUM, CROUCH, STRUMMEL, HILL, GLASS.
Second Row: WEAVER, CAVEN, HOWARD, O'DELL, VAN SCOYOC, OLNEY, ALICE WILSEY, WALBERT, DIEHLMAN, BOLER.
First Row: PELTON, RABURN, OVERLEY, HAEBERLE, ALMA WILSEY, SLOOP, ALLMAN.

BROWNING LITERARY SOCIETY

FIRST SEMESTER	OFFICERS	SECOND SEMESTER
Helen Boler	President	D. Alice Wilsey
D. Alice Wilsey	Vice-President	Ethel Olney
Elizabeth Boys	Corrs. Secretary.	Faye Worrel
Alma Wilsey	Rec. Secretary	Elizabeth Sloop
Kathryn Pelton	Treasurer	Alma Wilsey

IONIAN LITERARY SOCIETY

FIRST SEMESTER	OFFICERS	SECOND SEMESTER
Harriet Reed	President	Helen Vickburg
Geneva Johnson	Vice-President	Evelyn Ezell
Helen Vickburg	Recording Secretary	Mildred Jolitz
Elizabeth Reed	Corresponding Secretary	Lenore Converse
Marcia Conrad	Treasurer	Ruth Jorgenson

Top Row: SKILLEN, CONVERSE, K. KNECHTAL, JORGENSON, EZELL, STANBERY, McKINLEY, KOESTAL, LATTA, PFUETZE.
Second Row: JOLITZ, HUTCHINGS, CLENNIN, GRESHAM, POOLE, E. KNECHTAL, DEAN, LOMAS, BREWER.
First Row: FISHER, PITTMAN, EDLIN, H. REED, MILLER, HOYT, WENGER, VICKBURG, E. REED.

WOMEN'S ATHLETIC ASSOCIATION

MEMBERS

Frances Aicher
Sara Jane Antrim
Lucille Allman
Georgia Appel
Marie Appel
Jeanne Bryan
Eva Brownewell
Rita Brown
Kathryn Black
Marjory Blythe
Ona Lee Burson
Margaret Carr
Geraldine Cook
Pauline Compton
Wilma Cook
Pauline Crawford
Ruth DeBaun
Jeanne Dexter
Ivernia Danielson
Virginia Dole
Elma I. Edwards
Clara Bess Garrison
Mae Gordon
Madge Gibbs
Sarah Anna Grimes
Margaret Green
Gersilda Guthrie
Tella Hinshaw
Beth Hollis
Fern Henry
Maxine Huse
Lucile Johntz
Elizabeth Kelley
Alice Kimball
Marjorie Kittell
Leora Light
Geraldine Lancaster
Barbara Lautz
Elizabeth Lamprecht
Florence McKinney
Kathryn McKinney
Frances Moss
Erma Jean Miller
Madge Mahoney
Kathleen Mallon
Weldene Middlekauff
Ernestine Merritt
Mildred Mowery
Helen Morgan
Isabelle More
Margaret Maddaus
Iola Meier
Eltie Mae Musgrove
Gladys Niles
Cora Oliphant
Marjorie Conner
Peggy Parker
Gertrude Porter
Margaret Patterson
Ellen Payne
Maxine Roper
Myra Roth
Maxine Redman
Mary Lois Rynder
Helen Reed
Lois Rosencrans
Lois Stingley
Opal Schlickau
Erma Schmedmann
Harriet Shrack
Rose Skradski
Arlene Smith
Jean Sullivan
Laura Jo Skillin
Elizabeth Smith
Denelda Shafer
Gladys Turner
Grace Umberger
Velda Umbach
Grace VanScoyoc
Mary Elizabeth Wilkes
Eloise White
Ruby Wilson
Winifred Wolf
Alice Wilsey
Wilma Rae Womer
Elizabeth Walbert
Vona Wandling
Olive Weaver
Margaret Wyant
Lois Elda Howard
Eleanor Wilkinson
Frances Morgan
Inez King
Virginia Bryan
Esther Erickson
Paula McDaniel
Louise Rust
Doris Kubin
Evelyn Diehlman
Corinne Sinclair
Vera Thompson
Hazel McKibben
Jewel Stockdale
Jerry Kinney
Dorothy Jobling
Marjorie Hanson

Top Row: KIMBALL, GARRISON, GRIMES, SCHLICKAU, KITTELL, BRYAN, KELLEY, UMBACH, WILSEY, BLACK.
Third Row: WUNDER, KUBIN, HOWARD, WYANT, NILES, DOLE, DEIHLMAN, HENRY, LAUTZ.
Second Row: VANSCOYOC, McKINNEY, SINCLAIR, PORTER, PARKER, WALBERT, BLYTHE, COOK, MEIER.
First Row: DANIELSON, HUSE, ERICKSON, McKINNEY, ANTRIM, WOMER, McDANIEL.

WOMEN'S ATHLETIC ASSOCIATION COUNCIL

W. A. A. offers opportunity and rewards for athletic recreational activity for women who attain membership through achievement.

MEMBERS

Kathryn Black
Pauline Compton
Jean Dexter
Mildred Forrester
Mae Gordon
Myra Roth
Lois Rosencrans
Lucile Johntz
Leora Light
Helen Morgan
Erma Jean Miller
Florence McKinney
Katheryn McKinney
Cora Oliphant
Ellen Payne
Clara Bess Garrison
Alice Kimball
Arlene Smith
Rose Skradski
Wilma Rae Womer

OFFICERS

FIRST SEMESTER		SECOND SEMESTER
Katheryn McKinney	President	Katheryn McKinney
Arlene Smith	Vice-President	Arlene Smith
Erma Jean Miller	Secretary	Erma Jean Miller
Mildred Forrester	Treasurer	Mildred Forrester

Kimball	Gordon	Oliphant	F. McKinney	K. McKinney	Roth
Johntz	Black	Payne	Skradski	Smith	Rosencrans
Morgan	Miller	Womer	Light	Dexter	Compton

K FRATERNITY

THE K FRATERNITY was founded at Kansas State in 1913 for the purpose of promoting better athletics and to co-operate with the athletic department. The fraternity is composed of men who have been awarded a letter in inter-collegiate athletics, although this is not the only qualification for their pledging.

Colors—Northwestern Purple and White.
Motto—Fight.
Insignia—Official Athletic "K".

MEMBERS

D. W. Blaine
F. W. Boyd
O. Booth
V. H. Bohnenblust
T. B. Bushby
J. F. Creed
R. D. Churchill
R. H. Campbell
D. Costa
L. A. Darnell
R. J. Doll
R. G. Fowler
D. E. Flenthrope
C. W. Gentz
R. M. Graham
O. D. Griffing
P. W. Griffith
K. W. Harter
H. Hanson
G. C. Hougland
P. H. Hostetler
D. C. Landon
J. LeClere
J. F. Knappenberger
Joe McNay
A. R. McDonald
D. C. McNeal
L. J. Michaels
G. Maddox
L. T. Morgan
N. E. Miller
M. E. Nixon
J. Roberts
D. Partner
C. F. Roehrman
L. R. Schmutz
W. J. Shearer
J. E. Spring
D. E. Swift
O. P. Stoner
J. Veatch
P. F. Warner
H. H. Weller
M. Wertzberger
G. W. Watson
O. G. Steele
C. Young

OFFICERS

FIRST SEMESTER		SECOND SEMESTER
Ralph Graham	President	Joe McNay
Don Landon	Vice-President	Ralph Churchill
Francis Boyd	Secretary-Treasurer	Joe Knappenberger
	Sergeant-at-Arms	Oren Stoner
A. N. "Bo" McMillin	Faculty Adviser	B. R. "Pat" Patterson

Top Row: VEATCH, SCHMUTZ, KNAPPENBERGER, HARTER, ROEHRMAN, MILLER.
Second Row: McNAY, SPRING, CHURCHILL, PARTNER, STONER, GRIFFING, SWIFT.
Third Row: MORGAN, HOSTETLER, M. NIXON, DOLL, BOOTH, COSTA, DARNELL.
Fourth Row: LeCLERE, GENTZ, FOWLER, YOUNG, McDONA D, CAMPBELL, WATSON.

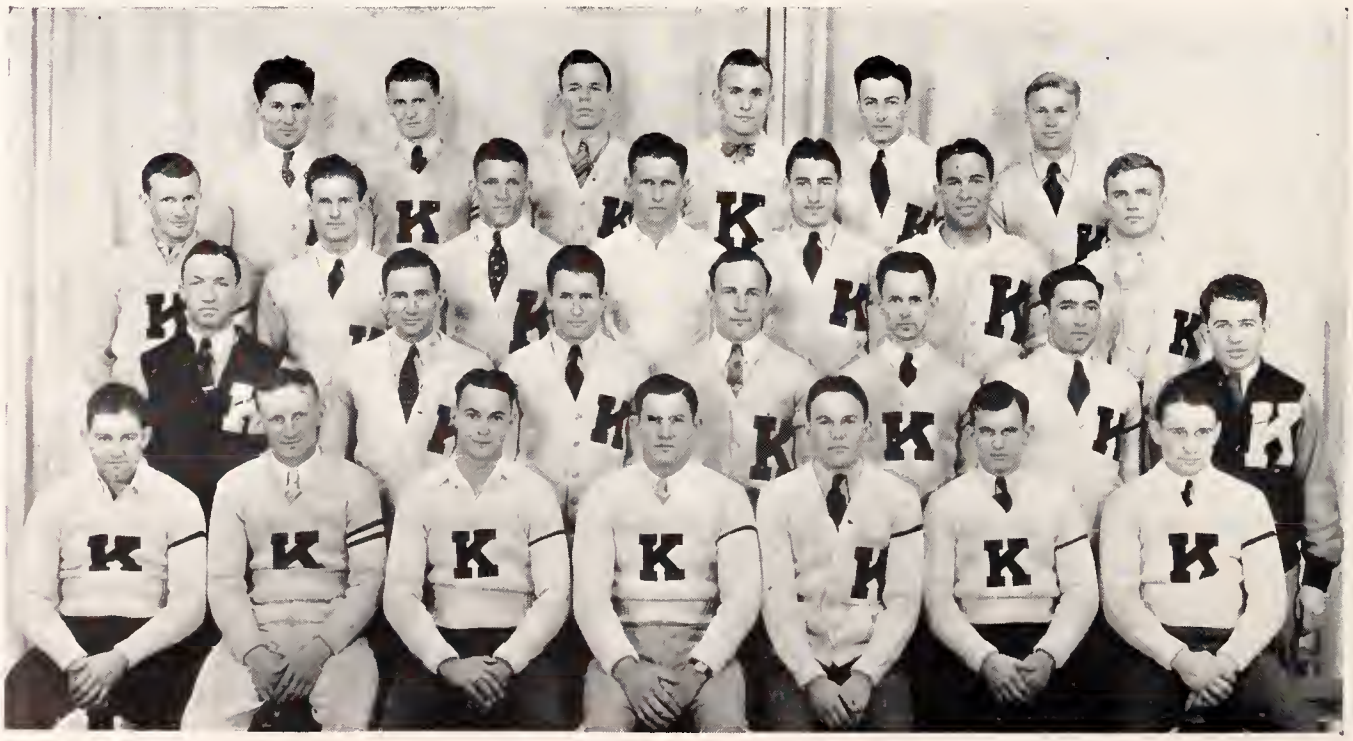

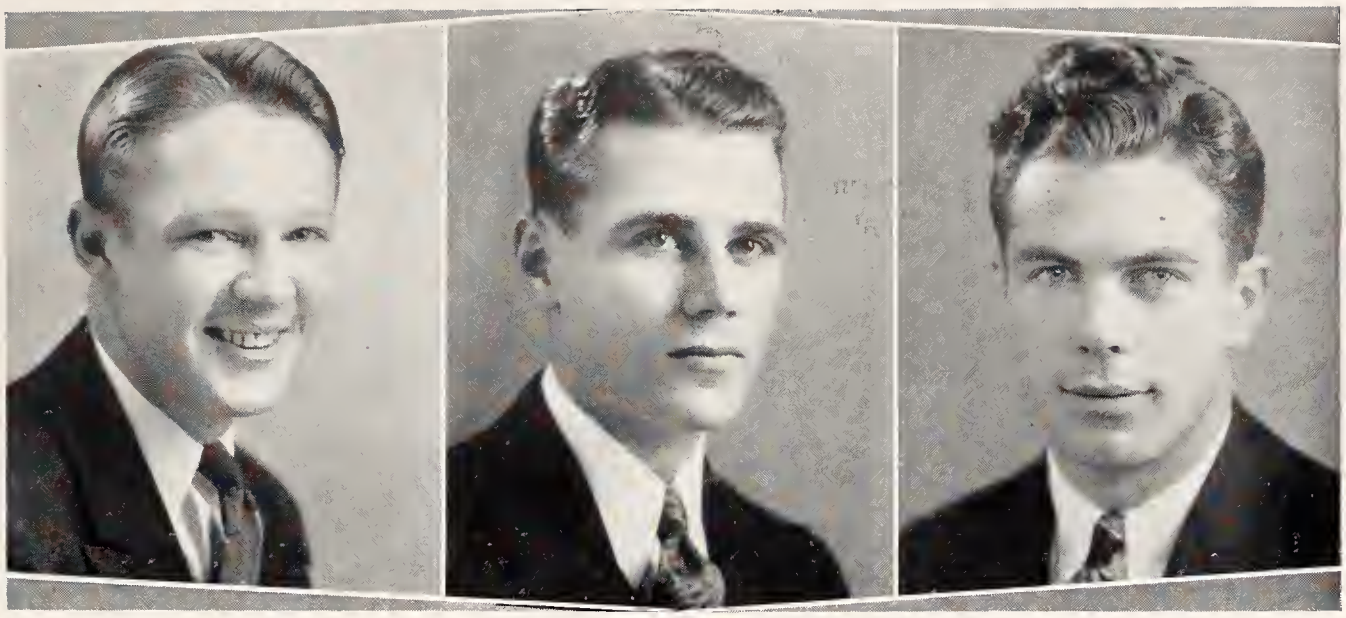

Murphy Wallace Bader

STEEL RING

Steel Ring was founded in 1927 to bring about unified action in the Engineering Division at Kansas State. Steel Ring is symbolic of the welding together of the various departments into a single unit. The membership includes two representatives from each of the seven departments, one elected each semester.

FIRST SEMESTER	OFFICERS	SECOND SEMESTER
L. E. Murphy	President	L. E. Murphy
A. K. Bader	Vice-President	A. K. Bader
W. N. Wallace	Secretary-Treasurer	W. N. Wallace

PHI ALPHA MU

The organization was founded in 1919 as an honorary organization for general science women.

MEMBERS

Dorothy Blackman, Ruth Obenland, Roberta Shannon, Helen Vickburg, Dorothy Donnelly, Harriet Reed, Marion Stahlman

FACULTY MEMBERS Miss Elcock, Miss Harris, Miss Scott

FIRST SEMESTER	OFFICERS	SECOND SEMESTER
Harriet Reed	President	Dorothy Donnelly
Dorothy Donnelly	Vice-President	Helen Vickburg
Ruth Obenland	Secretary-Treasurer	Ruth Obenland
	Guard	Marion Stahlman
	Critic	Roberta Shannon

Miss Harris Stahlman Miss Elcock Miss Scott

Donnelly Shannon Vickburg

A. S. C. E.

THE student of civil engineering may enjoy some of the advantages of membership in the American Society of Civil Engineers by joining a student chapter. It will give him familiarity with the organization and work of the society, develop his ability, present technical subjects in a clear and forceful manner, and help him acquire parliamentary skill in conducting meetings.

MEMBERS

R. F. Adams
H. B. Allphin
B. D. Baker
C. B. Bayles
F. J. Benson
E. R. Berkey
M. G. Bliss
F. W. Caldwell
V. L. Carter
C. D. Chalmers
V. T. Chapman
G. L. Cubbison
L. D. DeCamp
W. W. DeLapp
J. H. Denham
H. O. Dutton
H. F. Eddington
G. W. Edelen
O. O. Ediger
G. F. Egan
H. F. Eier
R. F. Exline
George Faust
Rex B. Finley
V. R. Fisher
J. W. Frazier
D. G. Gentry
P. G. Gibson
A. D. Graham
R. G. Grebner
H. F. Harper
N. L. Hinkson
K. D. McCall
F. J. Mayer
R. C. Messick
K. B. Milliken
E. L. Munger
R. M. Nelson
G. G. Noble
E. G. Orrick
E. G. Rader
R. H. Renwanz
H. E. Rhoads
W. C. Rhodes
L. L. Schlaefli
B. H. Scott
M. G. Seibel
B. A. Sellers
W. P. Simpson
E. S. Sims
C. S. Skinner
L. L. Smelser
N. J. Sollenberger
R. W. Spears
E. R. Specht
W. H. Sunderland
D. E. Swift
P. J. Tatman
D. E. Thompson
L. T. Thorp
J. D. Umberger
Victor Venard
H. C. Weathers
E. E. Wheatley
M. W. Wilcox
L. A. Wilper
L. A. Wilson

OFFICERS

FIRST SEMESTER		SECOND SEMESTER
Dean Swift	President	Harold Weathers
Harold Weathers	Vice-President	N. L. Hinkson
Gilbert Noble	Secretary	C. D. Chalmers
W. C. Rhodes	Treasurer	O. O. Ediger
Prof. M. W. Furr	Sponsor	Prof. M. W. Furr

Rhodes Weathers Swift Ediger Noble Hinkson

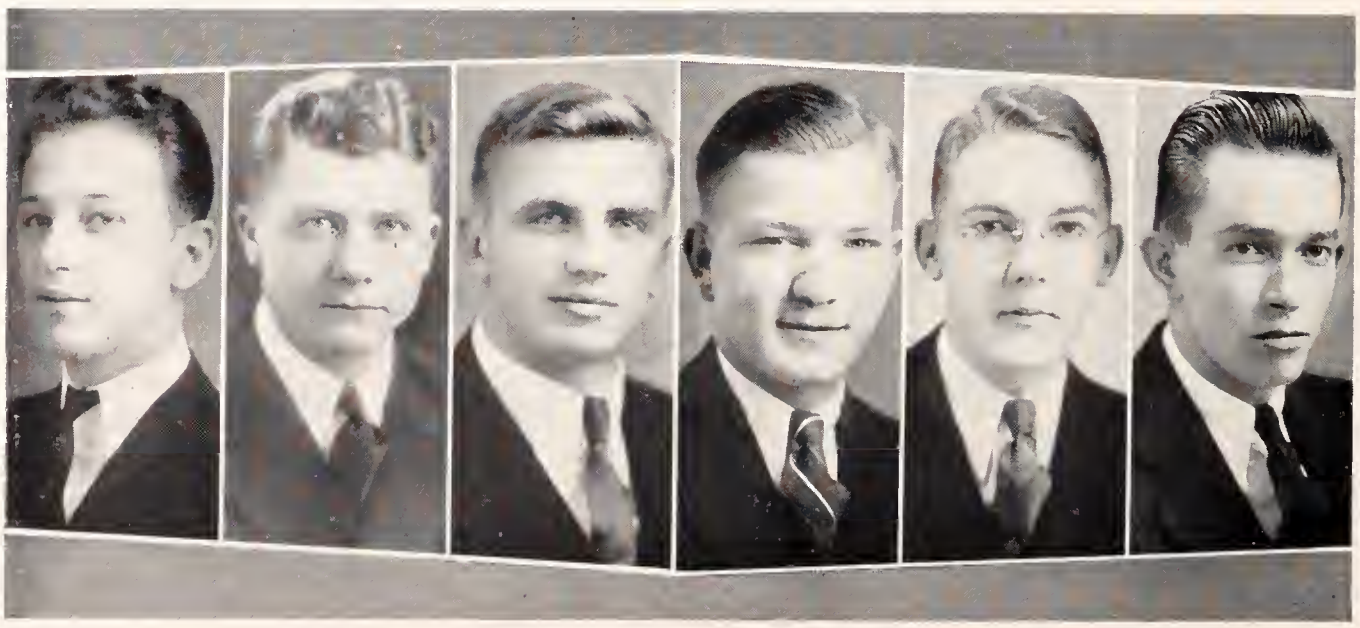

ENGINEERING ASSOCIATION

OPEN HOUSE COMMITTEE

Manager—Vorras A. Elliott.

Secretary—Dean Swift.

Prom—Hal Poole, Hugh Maxwell, Eugene Warner (Broadcaster).

Publicity—W. E. Peery (Radio), Paul Nelson, Lehmann Madsen, Glenn Stukey.

Features and Display—Clair Palmer, Wilfred Wallace, Claude Young.

Routing—Alan Schaible, Leslie King, Sam Elliott.

Chapel—L. E. (Pat) Murphy.

Machine Design—Leonard Izard, Paul H. Nelson.

Ag. Engineering—John Veatch, J. M. Ferguson, Roy Crist.

Architecture—C. H. Black, A. K. Bader, Casper Winter.

Decorations—Keith Hinchcliff, Burl Zimmerman, Vera Ellithorpe.

B. & R.—Ray Nelson, H. B. Hudiburg.

Shop Practice—Arnold Churchill.

Civil Engineering—Gilbert Noble, Fred Benson.

Chemical Engineering—Henry Greene, Hubert Rivers.

Electrical Engineering — Harold Heckendorn, George Pinter, Lloyd Scott, Robert Evans, Junior Howard.

Mechanical Engineering—Clarence Higdon, Howard Greene.

Military — Major Lohmann, George Jobling, Dwight Gillidett.

Applied Mechanics—William Sunderland, Kenneth McCall, Harold Weathers.

Physics—J. W. York.

Signs—H. E. Rathbun, Howard Rivers.

Publications—Leonard Carrel.

Floodlighting—Cecil Arens, Marvin Freeland.

OFFICERS

FIRST SEMESTER		SECOND SEMESTER
Dean Swift	President	Dean Swift
Clair Palmer	Vice-President	Clair Palmer
Norman Sollenberger	Secretary	Norman Sollenberger
E. A. Cooper	Treasurer	E. A. Cooper
Vorras Elliott	Manager of Open House	Vorras Elliott

Swift Palmer Sollenberger Cooper Elliott

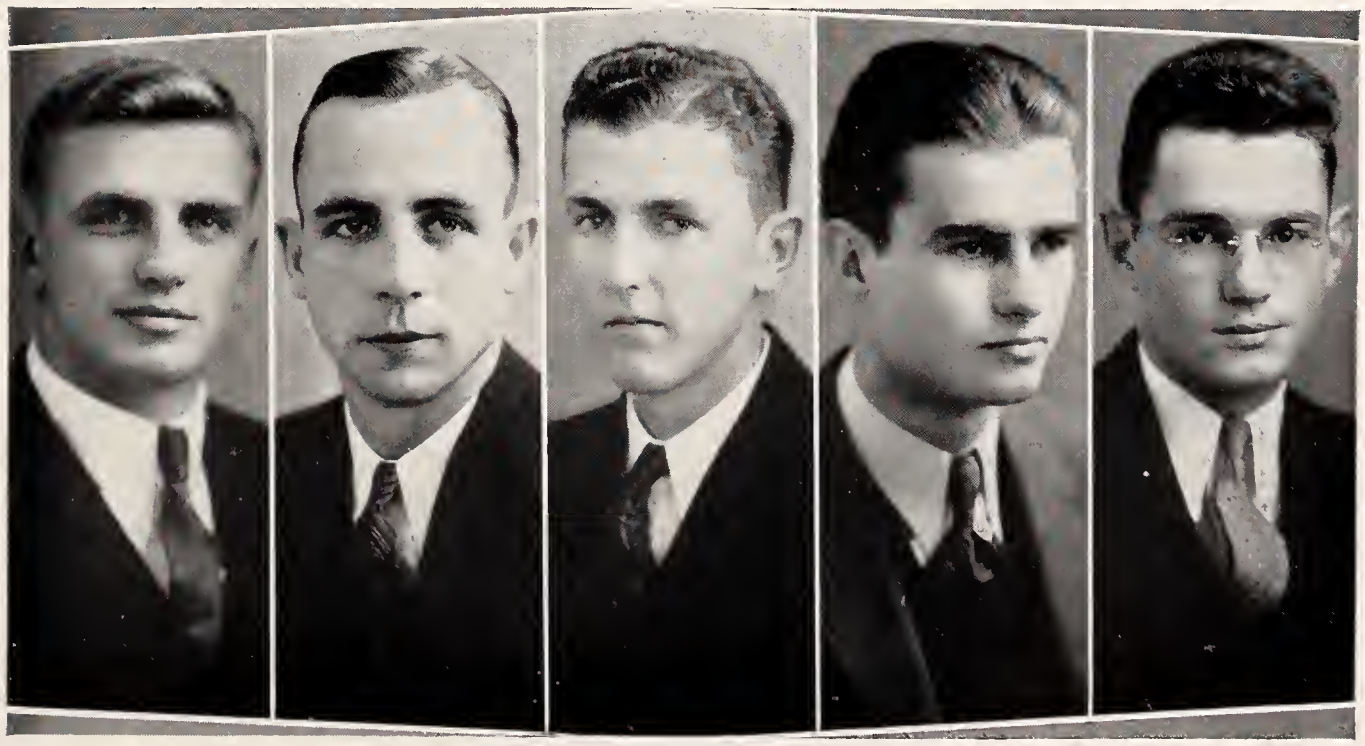

SIGMA TAU

MEMBERS

Arens, Cecil, EE 3	Topeka
Black, C. H., Ar. E 4	Hutchinson
Cooper, Edgar, EE 4	Stafford
Elliott, V. A., ME 4	McPherson
French, Archie, EE 4	Augusta
Gentry, Donald, CE 4	Manhattan
Greene, Henry, Ch. E 4	Topeka
Heckendorn, Harold, EE 4	Cedar Point
Hinchcliff, Keith, Ar. 4	Manhattan
McCord, Hal, Ar. 4	Manhattan
Palmer, Clair N. EE 4	Kincaid
Poole, Hal, EE 4	Wichita
Rucker, A. W., Grad.	Americus
Sinclair, Lyle, CE 4	Manhattan
Sunderland, Wm., CE 4	Fairview
Swift, Dean E., CE 3	Olathe
Vaughn, F. A., CE 4	Hartford
Veatch, John E., AE 4	Ozark, Mo.
Warner, P. F., Ch. E 4	Whiting
Weathers, H. C., CE 4	Haviland
Nelson, R. M., CE 4	Troy
Crist, Roy, Ag. E 3	Brewster
Hulburt, W. C., Ag. E 4	Wichita
Wilkinson, L. A., Ar. 3	Alton, Ill.
Winter, C. C., Ar. 3	Dresden
Zimmerman, Burl, Ar. E 4	Manhattan
Jobling, G. L., Ch. E 3	Manhattan
Schaible, A. M., Ch. E 3	Fairview
Benson, T. J., CE 3	Grainfield
Eier, H. F., CE 4	Atwood
Sollenberger, Norman, CE 3	Manhattan
McCall, K. D., CE 4	Culver
Pinter, G. E., EE 4	Waterbury, Conn.
Scott, L. H., EE 4	Sidney
Young, C. C., EE 3	Utica
King, L. W., FME 3	Wichita
Churchill, Arnold, ME 3	Junction City
Greene, Howard, ME 4	Topeka

OFFICERS

FIRST SEMESTER		SECOND SEMESTER
Clair Palmer	President	Clair Palmer
E. A. Cooper	Vice-President	E. A. Cooper
V. A. Elliott	Secretary	V. A. Elliott
H. R. Heckendorn	Treasurer	H. R. Heckendorn
Cecil Arens	Corresponding-Secretary	Cecil Arens
Dean Swift	Marshal	Dean Swift

Palmer
Heckendorn

Cooper
Arens

Elliott
Swift

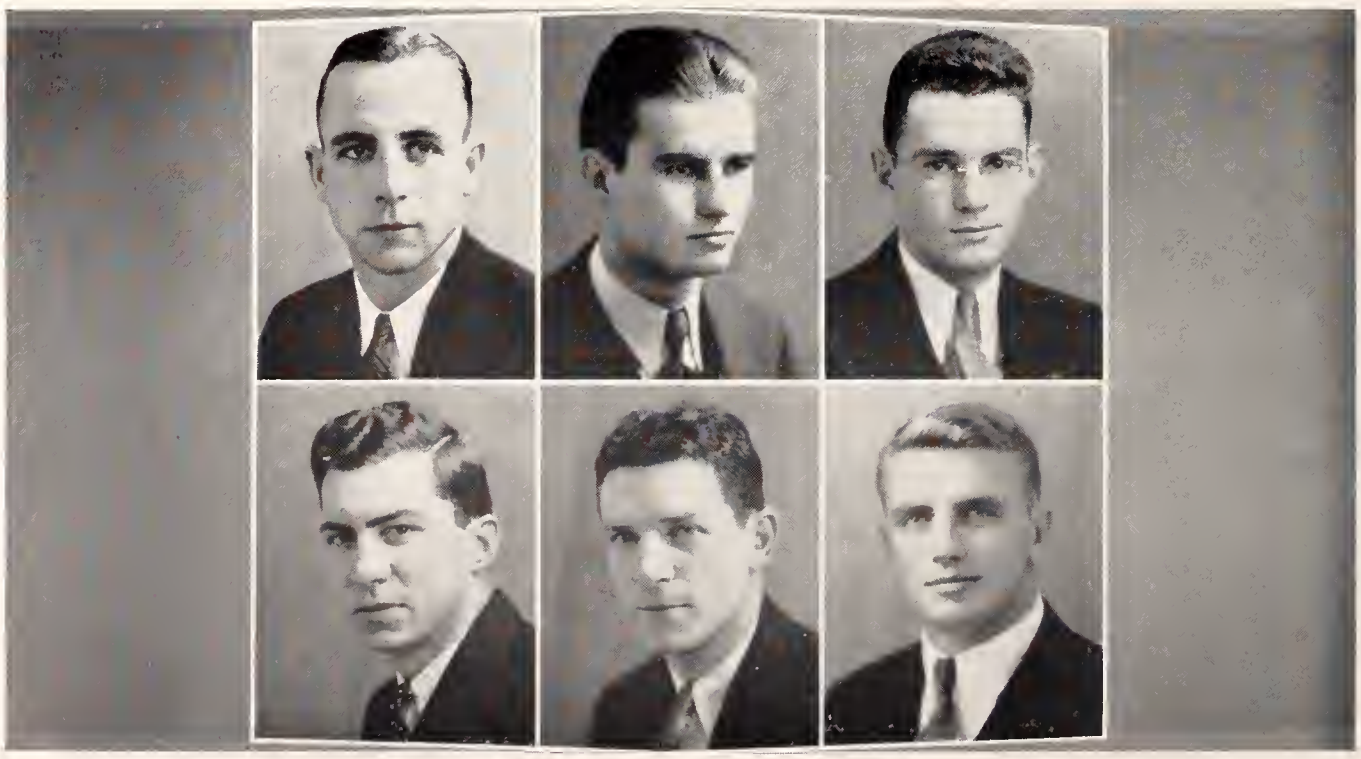

"THE MIKADO"

A Japanese Comic Opera in Two Acts, by Gilbert and Sullivan

Presented by the

K. S. C. Men's and Women's Glee Clubs

COLLEGE AUDITORIUM

Thursday and Friday Evenings, May 4 and 5, 1933

CAST OF CHARACTERS

The Mikado of Japan ..... James Chapman
Nanki-Poo (his son diguised as a wandering minstrel, and in love with Yum-Yum) ..... Richard Herzig
Ko-Ko (Lord High Executioner of Titipu) ..... William Lindquist
Pooh-Bah (Lord High Everything Else) ..... Harry Hinckley
Pish Tush (A Noble Lord) ..... Elden Stephens
Yum-Yum } Three Sisters—Wards of Ko-Ko ..... Lucille Allman
Pitti-Sing } Three Sisters—Wards of Ko-Ko ..... Margaret Higdon
Peep-Bo } Three Sisters—Wards of Ko-Ko ..... Betty Stanley
Katisha (an elderly lady, in love with Nanki-Poo ..... Cora Oliphant
Nee-Ban ..... Frank Myers

Chorus of School-Girls, Nobles, Guards and Coolies.
Time and place—The scene is laid in Japan; before 1800.

LADIES OF THE ENSEMBLE

Zelda Ackenhausen, Juliana Amos, Josephine Baker, Viola Barron, Julia Crow, Ivernia Danielson, Frances Fockele, Tella Hinshaw, Frances Jack, Althea Keller, Artha Lee Knisley, Jaconette Lawrence, Marjory Lemon, Mildred Masden, Harriet Mayer, Ernestine Merritt, Myrna McClure, Ruth Parcels, Ellen Payne, Mabel Russell, Roberta Shannon, Vera Trusler, Laura Ward.

GENTLEMEN OF THE ENSEMBLE

Paul Blackwood, H. D. Chilen, J. L. Duncan, Dale Edelblute, George Edelen, G. H. Ellinger, W. W. Fechner, Dudley Flint, G. S. Fox, H. L. Kugler, G. G. Lundgren, Norris Nelson, Willard Parker, Leland Roberts, Melvin Rogers, G. A. Rogler, Orval Ruth, J. W. Scheel, Norman Sollenberger, D. E. Swift, W. N. Wallace, W. T. Young.

EXECUTIVE STAFF

General Director ..... WILLIAM LINDQUIST
Orchestra Conductor ..... LYLE DOWNEY
Musical Accompaniment ..... THE COLLEGE ORCHESTRA
Rehearsal Accompanists ..... Alice Jefferson, Richard Jesson, Clarice Painter, Marion Pelton, Charles Stratton, Reefa Tordoff
Prompter ..... Alice Jefferson
Stage Manager ..... Edwin Sayre
Masters of Properties ..... Paul Blackwood, H. D. Chilen
Master Electrician ..... O. D. Hunt

HOME ECONOMICS CLUB

OFFICERS

FIRST SEMESTER		SECOND SEMESTER
Florence McKinney	President	Florence McKinney
Hollis Sexson	Vice-President	Hollis Sexson
Ruth Jorgenson	Secretary	Ruth Jorgenson
Elizabeth Lamprecht	Treasurer	Elizabeth Lamprecht

SENIOR CLASS REPRESENTATIVES

Mary Dexter - - - - - - - - - - - - - - - - - - - Mae Gordon

JUNIOR CLASS REPRESENTATIVES

Clara Bess Garrison - - - - - - - - - - - - - - - - - Arlene Marshall

SOPHOMORE CLASS REPRESENTATIVES

Elizabeth Pittman - - - - - - - - - - - - - - - - - - - Virginia Dole

FRESHMAN CLASS REPRESENTATIVES

Jean Roper - - - - - - - - - - - - - - - - - - - Georgianna Avery

Cabin Study	Nancy Jane Campbell
Who's Who	Lois Lewellen
Home Economics in other Colleges	Doris Harmon
Social	Marion Buck
Publicity	Viola Barron
Hospitality Week	Mary Dexter
Membership	Virginia Dole
Finance	Justine Brenning

SPONSORS

Miss Alpha Latzke Mrs. Lucille Rust

McKinney Sexson Jorgenson Lamprecht

ORCHESIS

MEMBERS

Margaret Carr
Pauline Compton
Ivernia Danielson
Emily Davis
Lucile Johntz
Jeanette Moser
Margaret Murphy
Gladys Niles
Margaret Patterson
Arlene Smith
Lois Stingley

OFFICERS

FIRST SEMESTER		SECOND SEMESTER
Arlene Smith	President	Arlene Smith
Lucile Johntz	Secretary	Lucile Johntz
Miss Janet Wood	Faculty Sponsor	Miss Janet Wood

VAN ZILE HALL

VAN ZILE HALL, dormitory for women at K. S. C. is the result of a movement started in 1919 to establish dormitories at the five state schools. In 1921, largely through the efforts of the Kansas Council for Women, a bill was passed, but the appropriations were not sufficient to provide each school with a dormitory. Kansas State offered to wait, allowing the other schools to build, with the understanding that the K. S. C. dormitory would be built later. It was not until the 1925 session of the legislature that the combined efforts of the Kansas Council, the A. A. U. W., and others were successful in getting the dormitory plan through.

The hall is named for Mrs. Mary Pierce Van Zile, Dean of Women, who was active in support of the project and in making the dormitory as completed an ideal college home.

The hall stands on an elevation in the northeast corner of the campus, the location being admirably suited to future improvements with drives, walks, trees and shrubs. Space for two other dormitory buildings, to be erected when the need for them is felt, was provided for in locating the building.

There are rooms for 127 girls in the building, nearly all being for two girls, although a few single rooms are provided.

SOCIAL ACTIVITIES

Social activities at the dormitory are under the supervision of Mrs. Nina M. Rhoades, Social Director. The girls have their own organization for carrying on the usual business and social details following in general the S. G. A. house rules, with others found convenient for dormitory use.

There is one main living room and several reception rooms for socials. The main social unit is the large lounge room, furnished with carved walnut pieces, two davenports, end tables, and a grandfather's clock, with cathedral chimes, a gift of the local chapter of the American Association of University Women. There are two small parlors off each end of the lounge, and a large music room.

Recreation and guest rooms are provided on each floor.

OFFICERS

FIRST SEMESTER		SECOND SEMESTER
Rita Brown	President	Rita Brown
Doris Harmon	Vice-President	Clara Bess Garrison
Gale Anderson	Secretary	Charlotte Leuenberger
Clara Bess Garrison	Treasurer	Esther Mundell

THE COLLEGIATE 4-H CLUB

THE Collegiate 4-H Club was established December 16, 1927 to provide continued interest for former 4-H Club members attending college. This organization has a membership of approximately 200 members each year. Regular meetings of the club are held twice each month. The Collegiate 4-H Club maintains membership in the American Country Life Association. The annual 4-H Year Book is edited and published by the Collegiate 4-H Club for the 4-H Club members of the state. Definite contact is maintained with 4-H Club members in state-wide and national 4-H activities. The Club assists the Extension Service in various activities such as the Annual Conference, Farm & Home Week, and the State 4-H Club Round-up.

FIRST SEMESTER	OFFICERS	SECOND SEMESTER
Frank Burson	President	Frank Parsons
Frank Parsons	Vice-President	Walter Lewis
Helen Hanson	Secretary-Treasurer	Gertrude Greenwood
Wilma Cook	Corresponding Secretary	Iola Mier
Walter Lewis	Marshal	Robert Spencer

SCABBARD AND BLADE

SCABBARD AND BLADE is a society of cadet officers, a national honorary military society with subordinate organizations called companies, at several universities and colleges which have departments of military science and tactics.

The purpose of the society is to raise the standard of military training in the American college and university and to promote intimacy and good fellowship among the cadet officers.

The society was founded in 1905 by five field officers of the University of Wisconsin. At the present time there are seventy three companies. L Company 1st Regiment established June 1914.

Election is based on both efficiency in the work of the military department and on the personality and sociability of the officers.

Colors—Red, White and Blue.
Publication—The Scabbard and Blade Journal.

FIRST SEMESTER	OFFICERS	SECOND SEMESTER
Cecil Arens	Captain	Albert Thornbrough
R. H. Renwanz	First Lieutenant	W. A. Shurtz
E. L. Metcalfe	Second Lieutenant	George Kerr
Harold Hibbs	First Sergeant	Dave Umberger

Top Row: Capt. Swift, Landon, Stukey, Fox, Kerr, Major Lohman, Thornbrough, Sellers, Shurtz, Van Tuyl.
Second Row: Lieut. Myrah, Capt. Ryder, Capt. Rehm, Peters, Abel, Seaton, White, Dixon, Klinger, Umberger, Renwanz.
First Row: Doolittle, Capt. Young, Pangborn, Col. Sullivan, Arens, Hibbs, Team, Truox.

MORTAR AND BALL

MORTAR AND BALL, a national honorary society of advanced cadets in the coast artillery, founded at the University of Minnesota in 1920. The Kansas State chapter installed July, 1926.

MEMBERS

G. R. Brindle
E. L. Broghamer
C. D. Chalmers
L. W. Carrel
R. D. Crist
O. H. Douglas
G. F. Ely
J. D. Ferguson
B. D. Forbes
D. I. Gillidett
R. O. Hashagen
W. G. Heer
G. L. Jobling
H. A. Kilian
W. C. Lacy
L. H. McNary
P. A. Neuschwanger
E. G. Orrick
R. E. Rogers
B. A. Sellers
W. P. Simpson
H. S. Spear
J. E. Veatch
O. M. Wells
E. E. Wheatly
L. A. Wilper

OFFICERS

FIRST SEMESTER		SECOND SEMESTER
Paul A. Neuschwanger	President	Paul A. Neuschwanger
John E. Veatch	Vice-President	John E. Veatch
Ben A. Sellers	Secretary	Ben A. Sellers
Ovitt M. Wells	Treasurer	Ovitt M. Wells

Top Row: LIEUT. MYRA, BRINDLE, FERGUSON, SPEAR, MAJOR LOHMANN, VEATCH, LACY, WHEATLY, SIMPSON
Second Row: CARREL, SELLERS, BROGHAMER, McNARY, HASHAGEN, WELLS, KILIAN, CAPTAIN YOUNG.
First Row: CRIST, WILPER, NEUSCHWANGER, COLONEL SULLIVAN, JOBLING, GILLIDETT, ELY, ROGERS.

Miss Mary Porter — Teagarden — Parsons — Burson

AG BARNWARMER

THE Ag Barnwarmer is the annual social event of the division. It is exclusively an Ag affair and practically 100 per cent of the agricultural students take part. A popular co-ed is elected Queen and crowned at the dance. The accompanying illustration presents the Queen and the other Barnwarmer officers in the regular costumes for the occasion.

OFFICERS - Miss Mary Porter, Mt. Hope - - Queen
Frank G. Parsons, Winfield - Asst. Manager
Robert R. Teagarden, LaCygne - - Manager
Frank S. Burson, Jr., Monument - - Treasurer

THE KANSAS AGRICULTURAL STUDENT

THE quarterly publication of the Agricultural Association.

EDITORIAL AND BUSINESS STAFF

Pius H. Hostetler - - - - - - - - - Editor
George A. Rogler - - - - - - - Assoc. Editor
Howard A. Moreen - - - - - - - Bus. Mgr.
E. E. Sundgren - - - - - - - Asst. Bus. Mgr.
Kenneth S. Davis - - - - - - - College Notes
Ben C. Kohrs - - - - - - - - Alumni Notes
J. Warren Mather - - - - - - - Farm Notes
Prof. Hugh Durham - - - - - - Advisory Editor
A. A. Thornbrough - - - - - Agric. Economics
Frank G. Parsons - - - - - - - - Agronomy
Paul W. Griffith - - - - - - - Animal Husbandry
Wayne W. Jacobs - - - - - - Dairy Husbandry
Kenneth R. Hougland - - - - - - Horticulture
Harry C. Johnson - - - - - - Milling Industry
Clarence L. Gish - - - - - - Poultry Husbandry

Mather, Jacobs, Griffith, Hostetler, Rogler, Parsons, Kohrs, Hougland, Thornbrough, Sundgren, Gish, Moreen, Johnson, Davis

Silkett Miller Rogler F. Parsons Murphy Lowe Latta Cornelius Haas Thompson Bacon Atkins

KLOD AND KERNEL KLUB

THE Klod and Kernel Klub is a national organization of students in agronomy. At Kansas State College this club meets twice a month. It sponsors the student crops judging contest, assists with the state vocational agriculture crops contest, and promotes activities of interest to agronomy students.

OFFICERS and MEMBERS. J. O. Miller, Pres.; V. W. Silkett, V.-Pres.; Alvin Morgan, Sec.; J. R. Latta, Treas.; S. M. Ahi, D. M. Atkins, L. H. Bacon, D. H. Bowman, D. R. Cornelius, J. R. Dicken, L. S. Evans, C. E. Fisher, H. J. Haas, L. B. Hanson, J. W. Hunter, A. E. Lowe, R. A. Munsell, R. P. Murphy, J. L. Myler, C. W. Nauheim, E. W. Parsons, F. G. Parsons, D. A. Reid, G. A. Rogler, Olin Sandlin, D. J. Thompson.

DAIRY CLUB

THE Dairy Club holds regular meetings at which topics of interest to the dairy industry are discussed. The club sponsors a dairy fitting and showing contest during Farm and Home Week each winter and a students' dairy cattle judging contest each spring.

OFFICERS and MEMBERS. W. W. Jacobs, Pres. (1), W. H. Juzi, Pres. (2), E. L. Byers, V-Pres. (1), W. H. Chilson, V-Pres. (2), J. W. Taylor, Sec.-Treas. (1), M. B. Noland, Sec.-Treas. (2), W. R. Smittle, Sgt.-at-Arms, C. H. Beyer, C. W. Beer, C. L. Bell, G. H. Boyles, F. M. Coleman, G. H. Conard, R. R. Dent, F. R. Fansher, W. P. Hackney, W. D. Haflich, P. H. Hostetler, H. O. Meyer, F. B. Stuckey, B. K. Winchester.

Winchester Taylor Beer Beyer Juzi Boyles Hackney Byers Hostetler Noland Fansher Bell Jacobs Haflich Smittle Chilson Conard Meyer

Prof. D. L. Mackintosh, Coach

Helen Boler — Mabel Hodgson — Mildred Schlickau — Margaret Murphy

HOME ECONOMICS MEATS JUDGING TEAM

THIS team from the Division of Home Economics placed first in the Mid-West meat identification and judging contest held at the Cudahy packing plant at Wichita, November 28, 1933. Miss Boler was high individual in the contest. They competed with the Oklahoma A. & M. girls' team.

AGRICULTURAL ASSOCIATION

THE Agricultural Association includes all students regularly enrolled in the Division of Agriculture. The purpose of the Association is to create and maintain a spirit of fellowship among agricultural students and to stimulate an interest in agriculture. Among the activities sponsored are the annual Ag Barnwarmer and the publication of The Kansas Agricultural Student. The correlation of the aims and work of the departmental clubs and other activities of the division is encouraged and directed by the officers of the Agricultural Association.

OFFICERS. John R. Latta, Holton - - - - President
Paul W. Griffith, Edmond - - - Secretary
Albert A. Thornbrough, Lakin - Vice-President
Harry W. Grass, LaCrosse - - Treasurer

Grass — Latta — Thornbrough — Griffith

AGRICULTURAL ECONOMICS CLUB

THE Agricultural Economics Club is an organization of students and faculty members whose major work is of an agricultural economic character. The club promotes closer relations between faculty and students. Programs include discussions of current agricultural economic problems by members and occasional talks by outside speakers of merit.

OFFICERS and MEMBERS. Left to right in the picture: Top row—H. W. Coberly, Treas., R. H. Campbell, V. E. Burnet, R. P. Latimer, C. Davis, Jr., G. W. Gerber, W. T. Young. Middle row—W. D. Shier, E. B. Winner, L. O. Gugler, J. B. Shaffer, H. P. Walker, N. R. Nelson, A. R. Blythe, H. B. Swanberg. First row—O. G. Steele, Sec., N. O. Thompson, J. W. Mather. A. A. Thornbrough, F. S. Burson, Pres., W. H. Pine, J. L. Scott. Not in the picture: Students—C. L. Harding, I. B. Hawk, B. C. Kohrs, Cor. Sec., E. R. Lamb, C. D. McNeal, V-Pres., R. F. New, W. W. Rufener, K. G. Shoemaker, J. L. Wetta. Faculty—Harold Howe, R. M. Green, Vance Rucker, G. S. Fox.

BLOCK AND BRIDLE CLUB

THE Block and Bridle Club is a national organization. The local chapter was established in 1916. The club sponsors the student livestock judging contest and the Little American Royal, and assists the Department of Animal Husbandry in conducting the activities of various livestock days.

OFFICERS and MEMBERS. Left to right in the picture: Top row—P. W. Griffith, R. R. Teagarden, Sec., M. E. Nixon, D. K. McKenzie, W. V. Silver, C. B. Team, C. M. Elling. Third row—J. E. McColm, L. H. Cool, L. J. Brewer, J. W. Mather, E. P. Anderson, F. B. Kessler, L. S. Evans, W. D. Shier. Second row—J. L. Wetta, H. P. Walker, H. A. Moreen, Pres., W. A. Wishart, P. W. Ljundahl, T. M. Potter, D. F. Isaacson. First row—K. E. Johnson, L. W. Herring, A. A. Thornbrough, L. J. Sconce, C. H. Rupp, W. M. Lewis, V-Pres., C. E. Murphey, H. G. Sitler. Not in the picture: V. E. Burnet, W. S. Coblentz, H. R. Hein, J. R. Ketchersid, E. T. Klaus, E. E. Sundgren, M. I. Wyckoff.

HORT CLUB

THE Hort Club was reorganized in 1921. The membership is open to all students interested in any phase of horticulture. Men who are trained in horticulture and the fundamental sciences present many of the programs. Social life among the Hort Club members is promoted by parties, hikes, and other activities.

OFFICERS and MEMBERS. Left to right in the picture: Top row—Profs. G. A. Filinger, R. J. Barnett, W. B. Balch, and L. R. Quinlan. E. L. Eshbaugh, V-Pres. (2). Middle row—H. D. Chilen, V. R. Schibler, Margaret M. Knerr, R. T. Romine, Pres. (2), I. J. Ramsbottom, Sec.-Treas. (2) H. W. Grass. First row—J. L. Duncan, A. S. Horn, G. L. McColm, A. E. McKay, G. H. Jameson W. M. Lehman, K. R. Hougland, Prog. Chm. (1). Not in the picture: Prof. W. F. Pickett, Phares Decker, Pres. (1), Herschel Weber, V-Pres. (1), L. L. Kelly, J. S. Adams, Prog. Chm. (2), L. M. Copenhafer, D. E. Eshbaugh, Sec.-Treas. (1), R. D. Barnhart, C. W. Gentz, P. C. Walters, Emanuel Zoglin, L. W. Cook, D. H. Woodman, R. O. Peterson, W. R. Yerkes, E. R. Kell, O. F. Burns.

MILLING INDUSTRY ASSOCIATION

ALL students who major in milling industry are members of the Milling Industry Association. The work is combined with that of the Milling Industry Seminar. The programs, given both by students and faculty, are planned to promote interest in milling knowledge and to foster a closer relationship between students and faculty.

Left to right in the picture: Top row—J. E. Anderson, E. B. Working, R. O. Pence, Dr. C. O. Swanson, H. L. Beebe. Third row—J. C. Higginbotham, H. W. Lindahl, C. E. Baker, D. A. Snyder, C. O. Spencer, F. S. DeSoto. Second row—H. H. Stark, T. A. Rozsa, H. C. Johnson, J. R. Green, L. W. King, A. H. Rousseau, M. E. McCluggage. First row—G. H. Mann. Kermit Wagner, E. P. Farrell, W. P. Keller, J. F. Wolf, F. S. Zutavern.

Prof. J. W. Zahnley, Coach Wilfred H. Pine John R. Latta John O. Miller

CROPS JUDGING TEAM

THE inter-collegiate team in crops judging competed in contests at the American Royal Livestock Show and the International Livestock Exposition, November 20 and December 4, respectively. The contests consisted of the identification of crops, crop diseases, and weeds; the judging of crop seed, and the commercial grading of grain, hay, and cotton.

POULTRY JUDGING TEAM

THE poultry judging team won the fourteenth annual inter-collegiate judging contest held October 14, 1933, at the Coliseum Poultry Show, Chicago, competing with eight teams. The winning gave K. S. C. permanent possession of the rotating trophy, the Aggie teams being the first to win this trophy the third time.

Thomas B. Avery Prof. H. M. Scott, Coach
Melvin L. Wilson Nevlyn R. Nelson John O. Miller Clarence L. Gish

Prof. F. W. Bell, Coach Frank S. Burson, Jr. Pius H. Hostetler J. Warren Mather
Paul W. Griffith Vernon E. Burnet Charlie B. Team

LIVESTOCK JUDGING TEAM

THE livestock judging team competed at the American Royal Livestock Show, Kansas City, and the International Livestock Exposition, Chicago. In the total score made in the two contests the Kansas team ranked fifth. At Kansas City, thirteen teams competed, and at Chicago, twenty. Hostetler was high individual in the American Royal contest.

MEATS JUDGING TEAMS

THE K. S. C. meats judging teams competed in inter-collegiate contests at both the American Royal and International. Lewis, Truax, and Murphey composed the team that placed second in the American Royal contest. Lewis, Murphey, and Miss Hodgson were entered in the International contest, placing sixth with nine teams competing.

Linford L. Truax Walter M. Lewis Charles E. Murphey Donald K. McKenzie
Helen Boler Prof. D. L. Mackintosh, Coach Mabel Hodgson

Prof. H. W. Cave, Coach

J. Willett Taylor | Frank S. Burson, Jr. | Walter M. Lewis | J. Warren Mather

DAIRY CATTLE JUDGING TEAM

THE inter-collegiate dairy cattle judging team competed with 18 teams from the United States and Canada at the Dairy Cattle Congress at Waterloo, Iowa, October 2, 1933. Their judging trip included practice judging on state and private herds at Lincoln and Fremont, Nebr., and Des Moines, Iowa.

DAIRY PRODUCTS JUDGING TEAM

THIS team competed in the annual students' national contest in the judging of dairy products in the Blue Valley Creamery plant, Chicago, September 18, 1933. Hostetler and Chilson each won an industrial fellowship of $600. These contests are supervised by the Bureau of Dairy Industry, Washington, D. C.

Prof. W. H. Martin, Coach

Everett L. Byers | Wayne W. Jacobs | W. Harley Chilson | Pius H. Hostetler

ALPHA ZETA FRATERNITY

ALPHA ZETA, an honorary agricultural fraternity, is a national organization with chapters in forty-four states. The Kansas chapter, organized in 1909, sponsors many agricultural activities. A medal is presented each year to the freshman student in the Division of Agriculture who ranks the highest in scholarship. Each spring Alpha Zeta sponsors a smoker for the purpose of getting the active members acquainted with students eligible for membership because of their scholarship.

OFFICERS

John R. Latta - - - Chancellor
Paul W. Griffith - - - Censor
Wilfred H. Pine - - - Scribe
Pius H. Hostetler - - Treasurer
Wayne W. Jacobs - - Historian
Frank G. Parsons - - Chronicler
Harry W. Coberly - - Sgt.-at-Arms

OTHER MEMBERS

Vernon E. Burnet
Donald R. Cornelius
Kenneth S. Davis
Charles E. Fisher
Clarence L. Gish
Edwin R. Lamb
Walter M. Lewis
C. Dean McNeal
J. Warren Mather
John O. Miller
Howard A. Moreen
Nevlyn R. Nelson
George A. Rogler
Karl G. Shoemaker
Eugene E. Sundgren
J. Willett Taylor
Albert A. Thornbrough

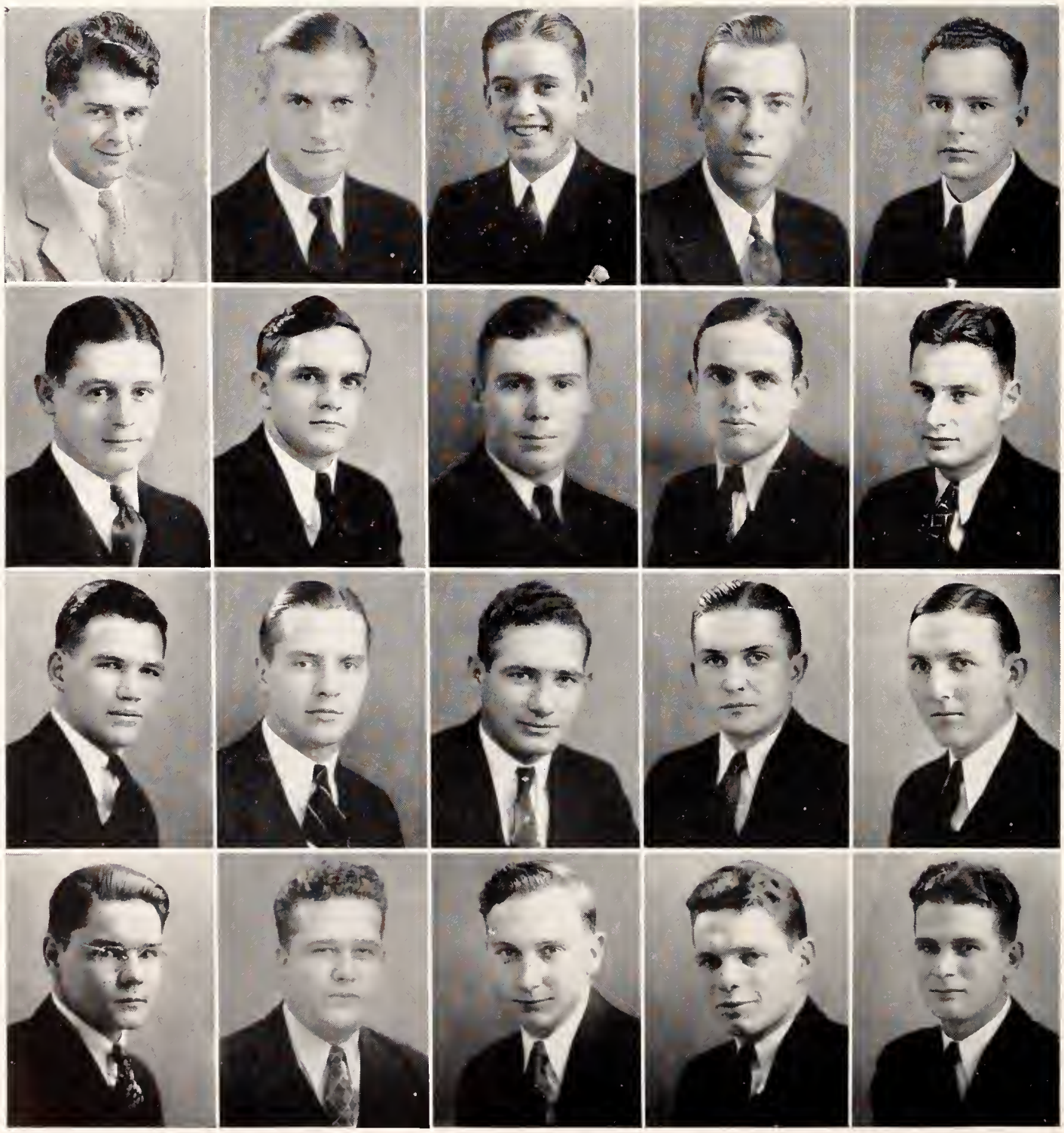

ATHLETICS

THE Athletic department is governed by an athletic council, composed of the director, Mr. Ahearn, President F. D. Farrell, and six other members. When this council was called upon to select a new football coach after "Bo" McMillin's resignation it was after much deliberation that Lynn Waldorf was picked to head the coaching staff of football for next season with Wes Fry as head backfield coach and first assistant. Both Waldorf and Fry come from Oklahoma, Waldorf coming from A. and M. College and Fry from Oklahoma City University. Both men have great records as coaches at their respective schools.

In athletics during the past school year Kansas State has been near the top. In football Coach McMillin coached the greatest team that Kansas State has ever had, losing only one conference game to Nebraska University by a close score.

In basketball Coach Root, who only took over this assignment during the past year, did not have wonderful results in scores, but the team came through in great spirits. By next season Root should have his system installed at the college so that basketball will again be on the up grade.

Track, under Coach Ward Haylett, is always climbing the ladder. When Coach Haylett came here from Nebraska he did not have a man who was an expert in any event, but now he has developed championship cinder and field event men.

Baseball has always been a championship winner at State. Under the past coaching of Charles Corsaut, several winning teams were produced. This year Director Ahearn, taking over baseball coaching for the first time in a number of years, has started on what looks to be a successful season.

In summing up, it can be said that Kansas State has never had a brighter outlook for the future in athletics.

FOR almost thirty years, Athletic Director M. F. Ahearn has been actively connected with athletics at Kansas State. In the fall of 1905, "Mike" took up coaching duties here. He was athletic director, football coach, basketball coach, and baseball coach. He held down these numerous jobs along with a half-time teaching position in the department of Horticulture. In 1911 he ceased to be athletic director but again resumed this activity in 1920, when he took up his present position. From 1922 until 1931, Mr. Ahearn served as a member of the national football rules committee. Director Ahearn is one of the best athletic heads in the middle-west, and at present serves as the coach of golf and baseball.

M. F. AHEARN
Athletic Director

ATHLETICS

FRANK MYERS
Assistant to the Director

LYNN WALDORF
New Head Coach of Football

WES FRY
Head Backfield Coach

THE ATHLETIC COUNCIL

COMPLETE control of the department of athletics at the college rests in the hands of the Athletic Council. This board is composed of the director of athletics and seven members of the college faculty. Duties of the Council include the consideration of all questions of finance, the hiring of coaches, approving schedules for all games and athletic contests and approval of recommendations by the coaches for "K" letter and sweater awards. In fact, all major matters are referred to the Council for approval or rejection. Dr. H. H. King, chairman of the Athletic Council, is the representative to the Big Six conference faculty council and is chairman of that board. Most of the problems of the latter consist of questions of eligibility of athletes in the conference. Director M. F. Ahearn has been head of the department of athletics since 1920, and has attained a high degree of efficiency in that capacity. He was also a member of the Missouri Valley section of the National Football Rules committee for several years.

The members of the council are: Dr. H. H. King, chairman, head of the department of chemistry; M. F. Ahearn, director of athletics; Prof. E. L. Holton, head of the department of education; President F. D. Farrell; Prof. R. I. Throckmorton, head of the department of agronomy; Prof. G. A. Dean, head of the department of entomology; Rodney W. Babcock, dean of the General Science division.

King Dean Seaton Ahearn
Holton Farrell Babcock Throckmorton

FOOTBALL

DURING the past five years of coaching at Kansas State, Coach "Bo" McMillin has never failed to turn in a better record than the year previous. Not because of material has Coach McMillin been able to produce teams of winning caliber, but because he teaches the players the game and in this manner produces teams that learn the game under his style of coaching.

At the beginning of last season the Kansas State squad was rated for the cellar position by most of the Big Six sports writers but McMillin took a green squad of sophomores and produced a team which now holds the highest ranking of any team yet to play at Kansas State.

At practice "Bo," as the players all call him, is never too busy to stop and show the individual how the game should be played. In this manner he produces material even if it is not so promising at the start of the season.

The rest of the coaching staff is also a valuable aid to Coach McMillin in the producing of football teams at Kansas State. Assistant coaches Haylett and Root are invaluable to the coaching of the line while O. L. "Chili" Cochran trains the backs under the supervision of the head coach.

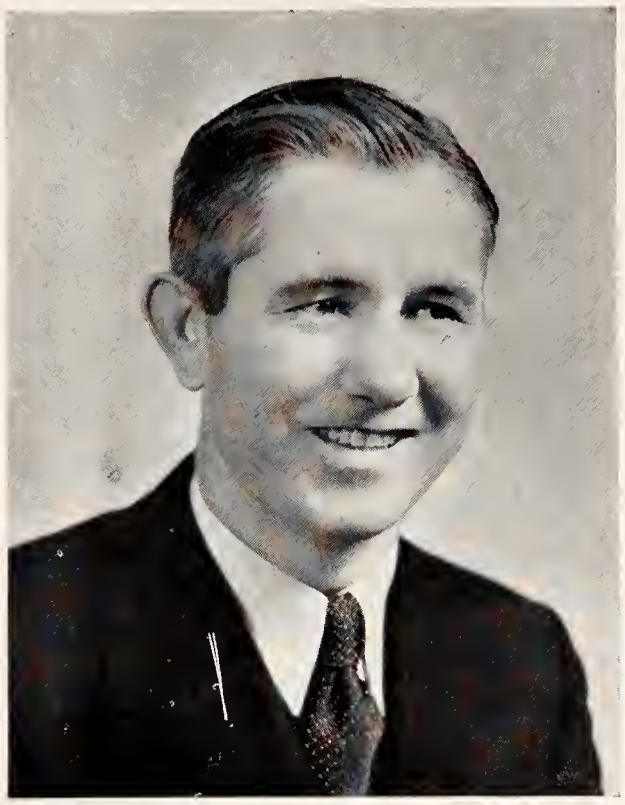

A. N. "Bo" McMILLIN
Head Football Coach

Ralph Graham, captain of the 1933 team and three times All Big Six fullback, has been a great asset to the team during his years of competition. Graham is planning to be at Kansas State for years to come but from now on as assistant to the head coach.

THE COACHING STAFF AT KANSAS STATE

Anderson, Washburn, Myers, Haylett, Ahearn, Cochran, Haymaker, McMillin, Moll, Patterson, Root, Holtz

Kansas State 33 - Missouri U. 0

A POLISHED aerial offensive directed by Lee Morgan, coupled with smashing line plunges by Captain Ralph Graham, enabled Kansas State to crush the Missouri Tigers 33 to 0 in the first Big Six conference battle. It was the largest score ever piled up by Kansas State against an M. U. eleven. This was a game coached by two All-American quarterbacks, Bo McMillin of the noted Center College team and Frank Carideo of Notre Dame. McMillin's men attempted 21 passes, completing 11 for 219 yards. Captain Graham scored two of the touchdowns and Stoner, Bushby, and Russell each added one.

HANSON, Guard '34

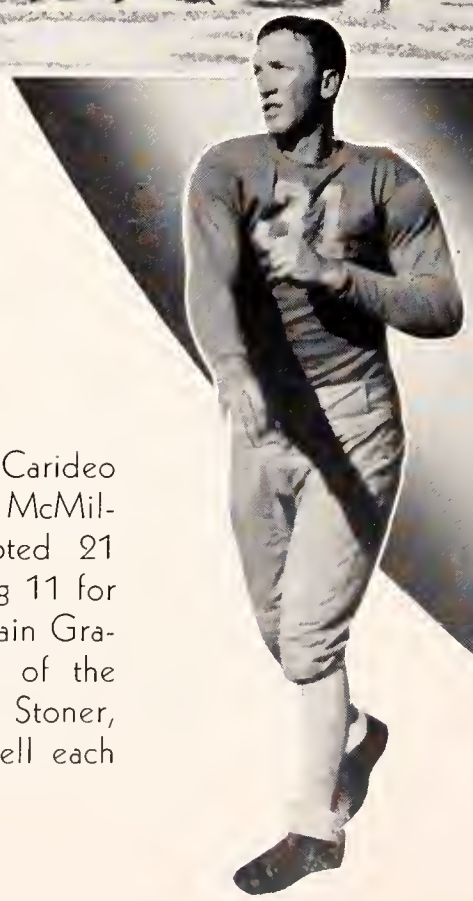

MORGAN Back '34

CAPTAIN RALPH GRAHAM, '34, three years all Big Six fullback and mentioned on All-America elevens.

Kansas State 0 - Nebraska U. 9

PLAYING before a Homecoming crowd estimated at 16,000, the Wildcats went down to a 9-0 defeat before the powerful onrushes of the Nebraska Cornhuskers in one of the most spectacular games of the season. The first half was played on nearly even terms. State held the advantage in the second quarter after an 85 yard punt by Russell was downed on the Nebraska 5-yard line. Early in the third quarter the Wildcats brought out an aerial attack that took the ball to the Cornhusker 20-yard marker. Only for one minute during the entire game did N. U. ever have the advantage over K. S. and that caused defeat.

HARTER, Center '34

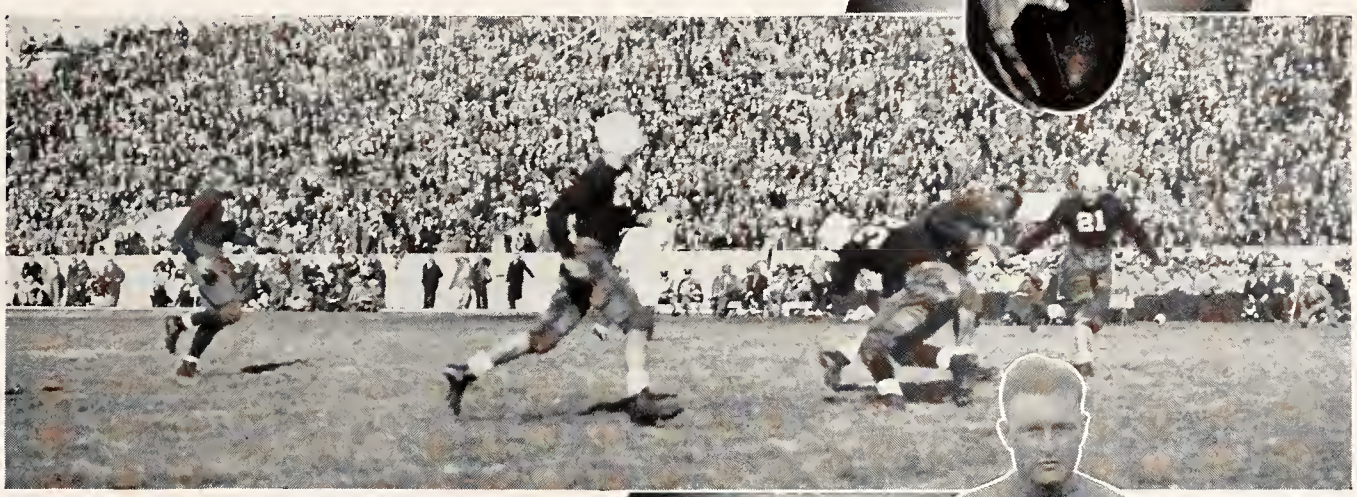

WERTZBERGER, Tackle '34

BUSHBY, Back '34

Kansas State 6 - Kansas U. 0

FEATURING a long pass, Morgan to Stoner, in the third quarter Kansas State won the annual grid classic of the year from our greatest rival, Kansas U. It was a determined bunch of K-Aggie men that met the Jayhawkers. They were determined to win because they desired revenge for the beating they had taken the year previously. The two teams played on even terms during the entire game and it was only for this long pass in the third quarter that gave Kansas State victory. The yardage and the first down

RUSSELL, Back '34

STONER, Back '35

for the day were almost even. In this game Dan Blaine, El-Dorado, end, received a badly injured shoulder which kept him from the lineup during most of the remainder of the season.

BLAINE, End '34

Kansas State 0 - Michigan State 0

IN THE greatest defensive game of the season Coach McMillin's Wildcats held a well coached Michigan State eleven to a 0 to 0 score on a slippery Michigan field. Three times during the game Kansas State had the ball within the 20-yard line but always something happened to aid Michigan and keep the K-Aggies from scoring. Never during the whole game did Michigan threaten the K-Aggie goal line. Coach Bachman at Michigan State coached at Kansas State for eight years and for once in the history of football it was no disgrace to desire a tie.

McNEAL, End '34

SUNDGREN, Guard '35

DARNELL, Back '35

FORBES, Guard '34

Kansas State 7 - Iowa State 0

AFTER outgaining the Iowa Cyclones 267 yards to 61 and piling up 14 first downs to 1, Kansas State scored a single touchdown to win another Big Six contest. Captain Graham plunged at will through the center of the Cyclones line but when the goal line was reached the Cyclones became more stubborn and fought like wildcats to keep Kansas State from crossing their goal. It was a great day to show the power of the K. S. forward wall which at the start of the season was considered inferior.

WELLER, Back '34

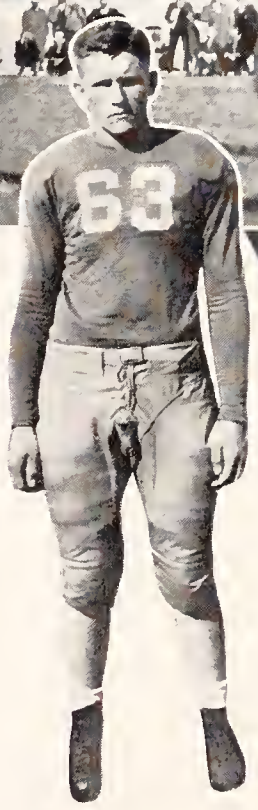

PARTNER, Guard '36

FREELAND, End '35

GRIFFING, Center '36

Kansas State 14 - Oklahoma U. 0

PLAYING a team that executed their plays perfectly, Kansas State won a decisive victory over O. U. 14-0. At the start of the game both teams were nervous but by the end of the second quarter the K. S. men had found themselves and pushed over the first counter. The game was featured by two long runs by Russell, one in the second quarter and the second in the final period. Stoner kicked goal for both extra points.

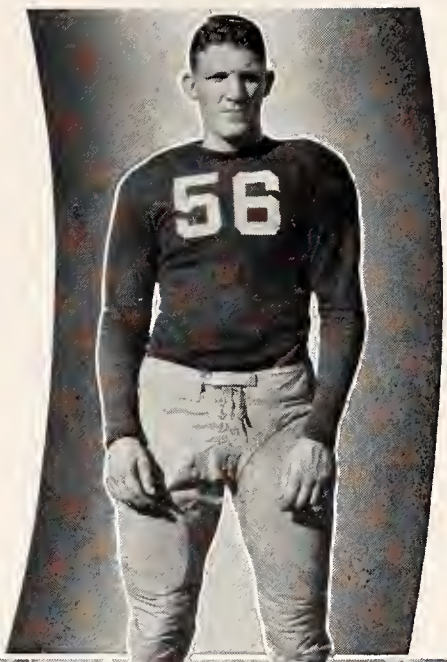

CHURCHILL, Back '36

FLENTHROPE, Guard '36

MADDOX, Tackle '35

DOLL, Back '34

REVIEW OF THE 1933 FOOTBALL SEASON

THE 1933 football team, captained by Ralph Graham, all Big Six fullback, began the season with many sophomores to fill the holes of veterans, however by the time of the game with St. Louis U. every man was a seasoned player.

The first conference game with Missouri U. did not prove so hard and the Tigers were downed 33 to 0.

Nebraska U. proved the only stumbling block for the Wildcats during the entire season of conference play. This defeat, however, ruined the chances for a championship team at Kansas State.

Kansas U. was downed in a 6 to 0 battle that easily proved the supremacy of the Kansas Statemen.

The featured game of the season was between two teams of equal defensive ability, Michigan State and Kansas State. Both teams seemed afraid to try offensive plays so the entire game was devoted to defensive play, resulting in a scoreless tie. Charles Bachman, formerly of Kansas State, is now coaching at Michigan.

Iowa State proved easy for the K-Aggies and a good practice game resulted. The Wildcats made 16 first downs to 1 for Iowa State.

The greatest game of the season for the Wildcats was played against Oklahoma University. The Wildcats played "heads up" ball all during the game and what was supposed to be the most evenly matched game of the season, proved an easy 14 to 0 win for the Wildcats.

FOOTBALL RESULTS 1933

K-State 25	Emporia Teachers	0
K-State 20	St. Louis U.	14
K-State 33	Missouri U.	0
K-State 0	Nebraska U.	9
K-State 6	Kansas U.	0
K-State 0	Michigan State	0
K-State 7	Iowa State	0
K-State 14	Oklahoma U.	0
K-State 0	Texas Tech.	6

FOOTBALL SCHEDULE 1934

Kansas State vs:

Sept. 29—Hays Teachers—here.
Oct. 6—Manhattan College—N. Y. City.
Oct. 12—Marquette U.—Milwaukee.
Oct. 20—Kansas U.—here.
Oct. 27—Tulsa U.—Tulsa.
Nov. 3—Washburn College—Topeka.
Nov. 10—Missouri U.—here.
Nov. 17—Oklahoma U.—Norman.
Nov. 24—Iowa State—here.
Nov. 29—Nebraska U.—Lincoln.

THE 1933 FOOTBALL SQUAD

BASKETBALL

FRANK P. ROOT, a Kansas State graduate and former star Aggie athlete, has served his alma mater in a duo-mentor role since 1923 when he became assistant football and basketball coach. He was named head coach of basketball last spring. His competition in athletics for Kansas State earned him letter awards in football, basketball, and track, and he was captain of the 1914 basketball team and an all-Missouri Valley guard.

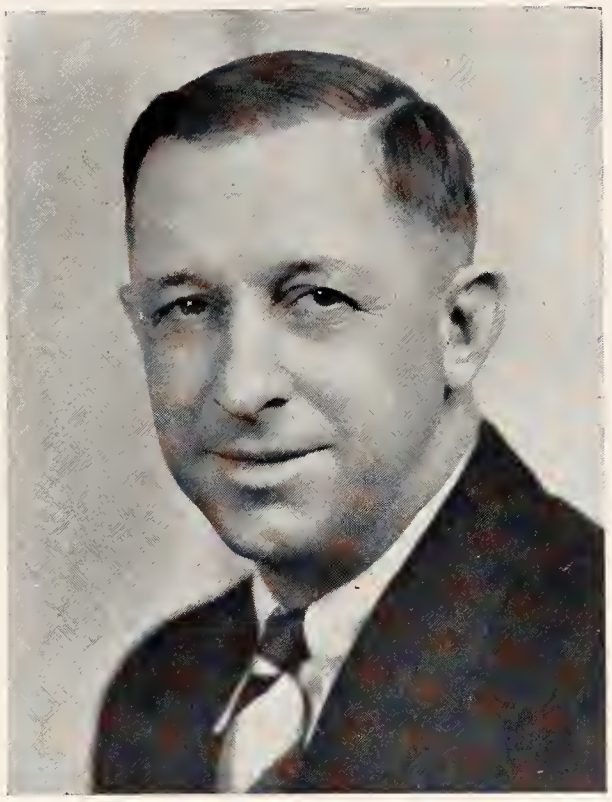

FRANK ROOT
Head Basketball Coach

THE 1933-34 SEASON

Although the 1933-34 basketball campaign was not favorable to Kansas State victories no less acclaim need to go to either coach or players.

Coach Root, whose squad was composed mostly of seniors, saw the folly in trying to teach an old dog new tricks, so he merely helped them perfect their style and allowed them to continue the methods of play to which they had become accustomed in their previous experience.

From the start, however, he worked with his new material with the foresight which has in many cases produced a team of champions later. Only two lettermen will be available to next year's squad, but the other men who gained experience this season combined with some good freshman material make the prospects for next year somewhat brighter.

THE 1933-34 BASKETBALL SQUAD

Coach Root, Tellejohn, Bidnick, Scott, mascot
Morgan, Gilpin, Thornbrough, Farrell, Hutchinson
Freeland, Stoner, Graham, Boyd, Weller, Blaine

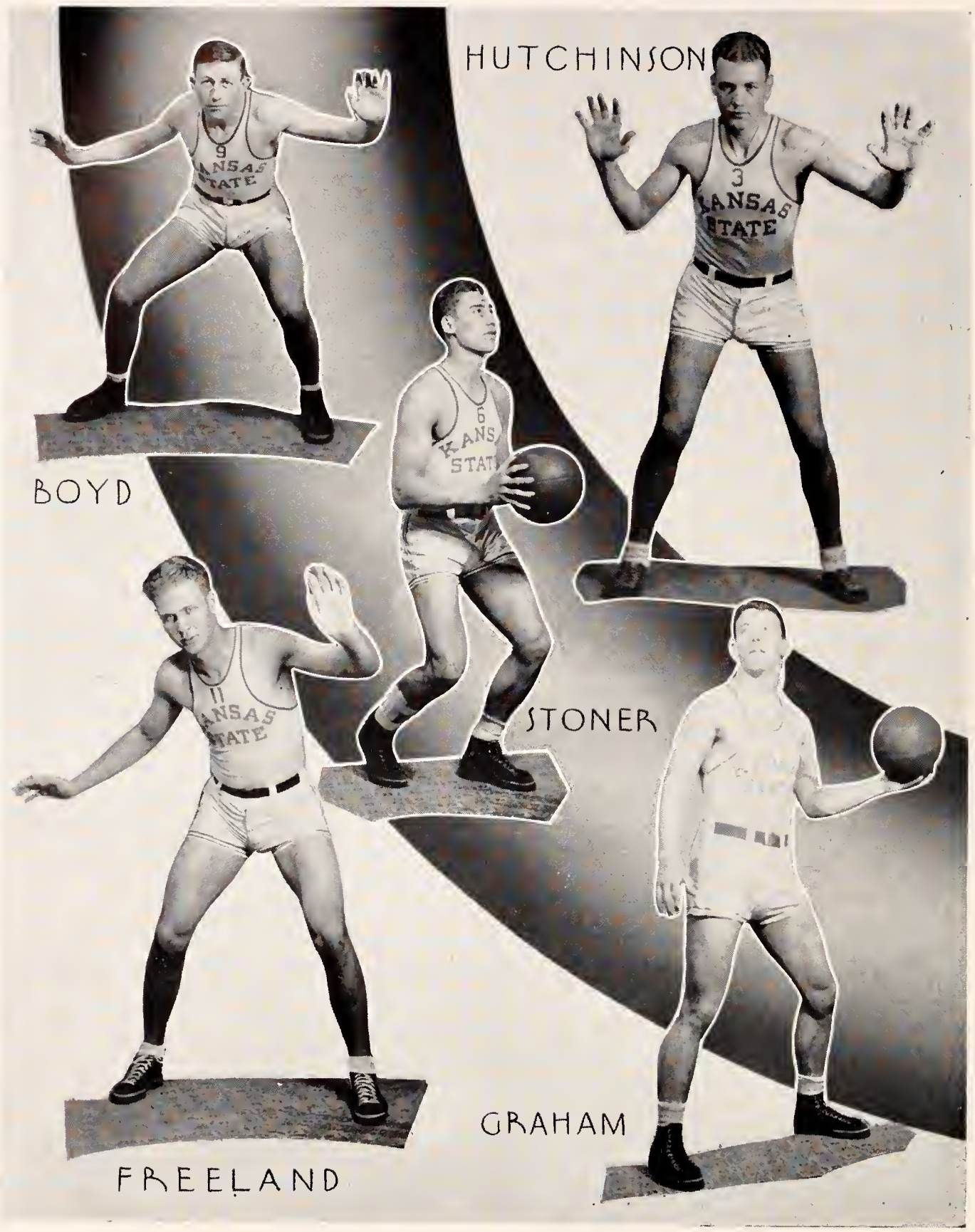

A consistent scorer with his thrilling long shots, Captain "Bus" Boyd kept K-State in the running in several games.

Jim Freeland, rangy center, matched jumps with all of them this year and will be back for another year to aid the team.

To Oren Stoner will fall the responsibility of carrying on with next year's team. He has won two letters on the court here.

Don Hutchinson proved to be a defensive power, and showed much ability in bringing the ball down on the offensive. He always played a steady, consistent game.

The spark plug in the State offensive was Ralph Graham, who seemed to pep things up after his return from the East-West football game. He was eighth in the Big Six scoring.

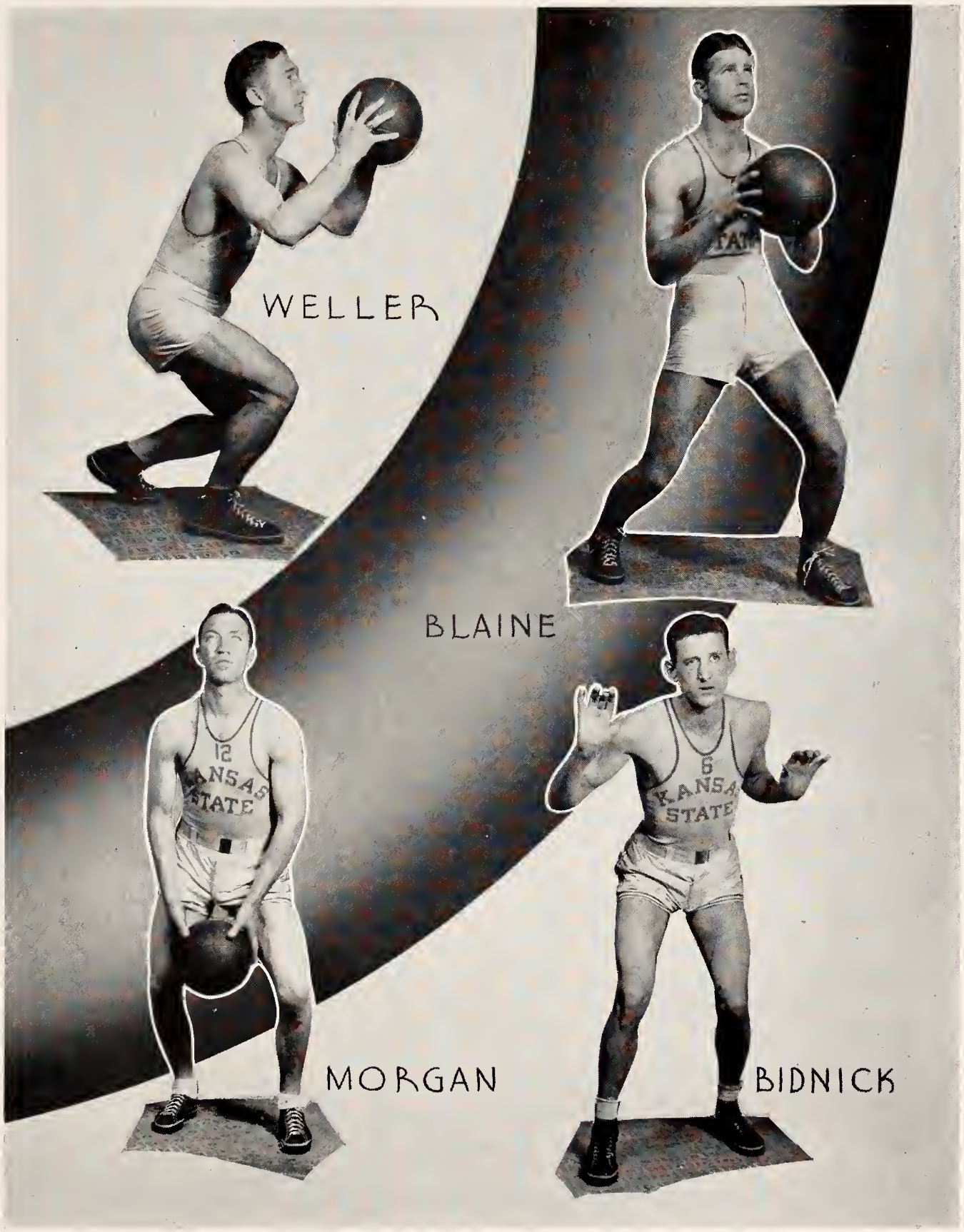

It was "Doc" Weller who got hot in the K. U.-K-State opener and kept the K-Aggies in the game. Weller returned to school this year after two years of teaching.

Lee Morgan was another who proved his worth to the team by his vigorous style of play. He played a good floor game at either the forward or guard position.

Dan Blaine played a fighting game at guard, and came through on several occasions to sink a much needed basket from his hot spot near the center of the court.

John Bidnick did some nice work under the basket and proved to be a scoring threat when in the game at forward as well as center.

TRACK

WARD HAYLETT
Head Track Coach

WARD HAYLETT is another of the Kansas State coaching staff who has a double assignment, being line coach in football and head track coach. To him goes the credit for the revival of K-State track as a major sport in the interest of the participants and the sports fans. He came here from Doane college, where he developed winning teams in the Nebraska state conference, and started to work to bring a last place team up to be a serious contender for Big Six crowns.

THE 1933 TRACK SEASON

In dual meets, relay carnivals, or conference meets the 1933 Kansas State track and field men showed themselves sufficiently strong in certain events to carry off a great many honors.

The record books were pretty well revised in all the meets on the K-State schedule and several varsity records were lowered. The season's outstanding performance was, no doubt, that of the medley relay team composed of Landon, McNeal, Castello, and Darnell which set a new Kansas relay record of 10:27.4.

The Wildcat cinder men won fourth place in the indoor conference meet at Columbia, and came through in the outdoor meet at Lincoln for a surprising third place. Captain Breen, McNeal, Darnell, Schmutz, Booth, Roehrman, Landon, and Hostetler were responsible for the K-State scoring.

THE MEDLEY RELAY TEAM

Castello Darnell McNeal Landon

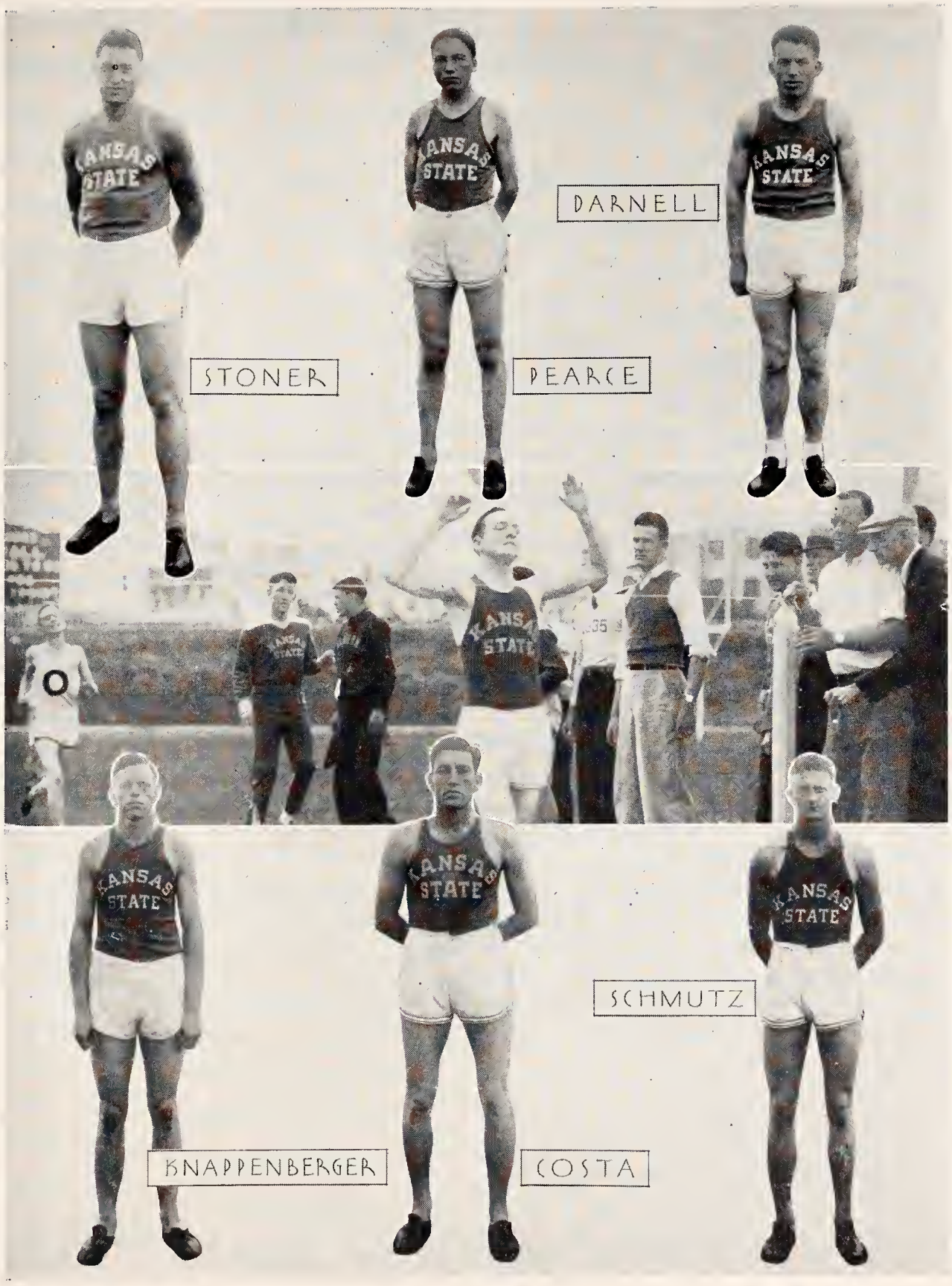

Oren Stoner, hurdler, was available for only the outdoor season because of basketball. He was a member of the shuttle-hurdle relay team.

Marion Pearce was captain of the championship two-mile team and an outstanding distance man in both outdoor and indoor races.

Larry Darnell is always there in the 440 and runs a good 880 on the Medley relay team.

Joe Knappenberger, hurdler, was a threat in the 1933 season and already this spring has tied the world record in the 60-yard high hurdles.

Delbert Costa can always be counted on to bring in the points in the javelin throw.

Larry Schmutz is a tripple threat man in track. He is hurdler, pole vaulter, and high jumper combined, and almost runs a dead heat with Knappenberger in the high hurdles.

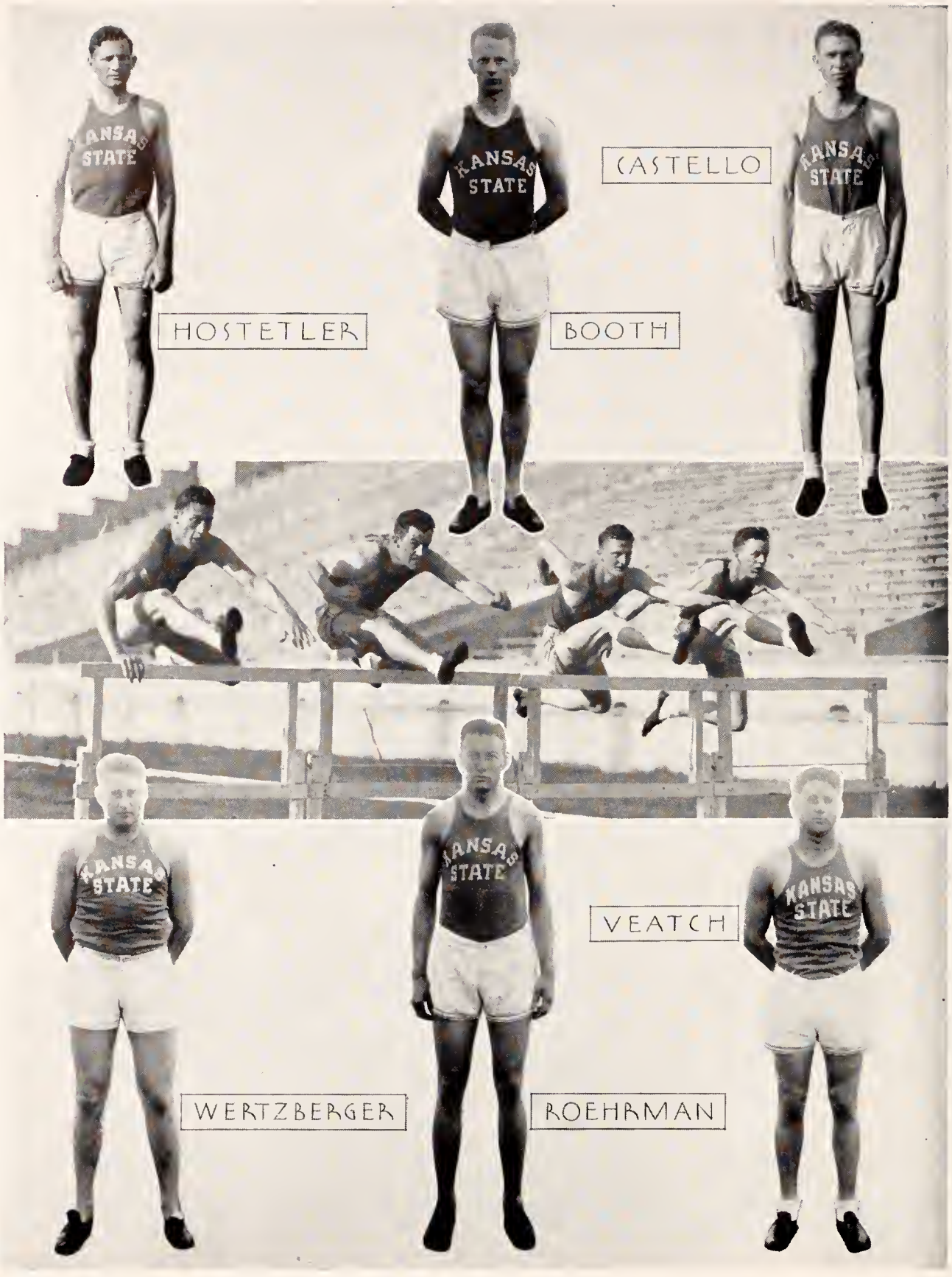

Pius Hostetler made his "K" in the 880 yard dash, and also is a member of the two mile relay team.

N. C. Booth competed for Kansas State in the pole vault and dash events. He brought in points in both events.

In the Washburn meet Francis "Speck" Castello broke the varsity record in the 440 with the time of :50.3. He was also a member of the medley relay team.

Kansas State was represented in the shot-put by Melvin Wertzberger, who holds the Washburn dual meet record.

C. G. Roehrman was a sure point winner in the high jump, getting over the bar at more than six feet consistently.

John Veatch was another man for the field events, working with the javelin exclusively.

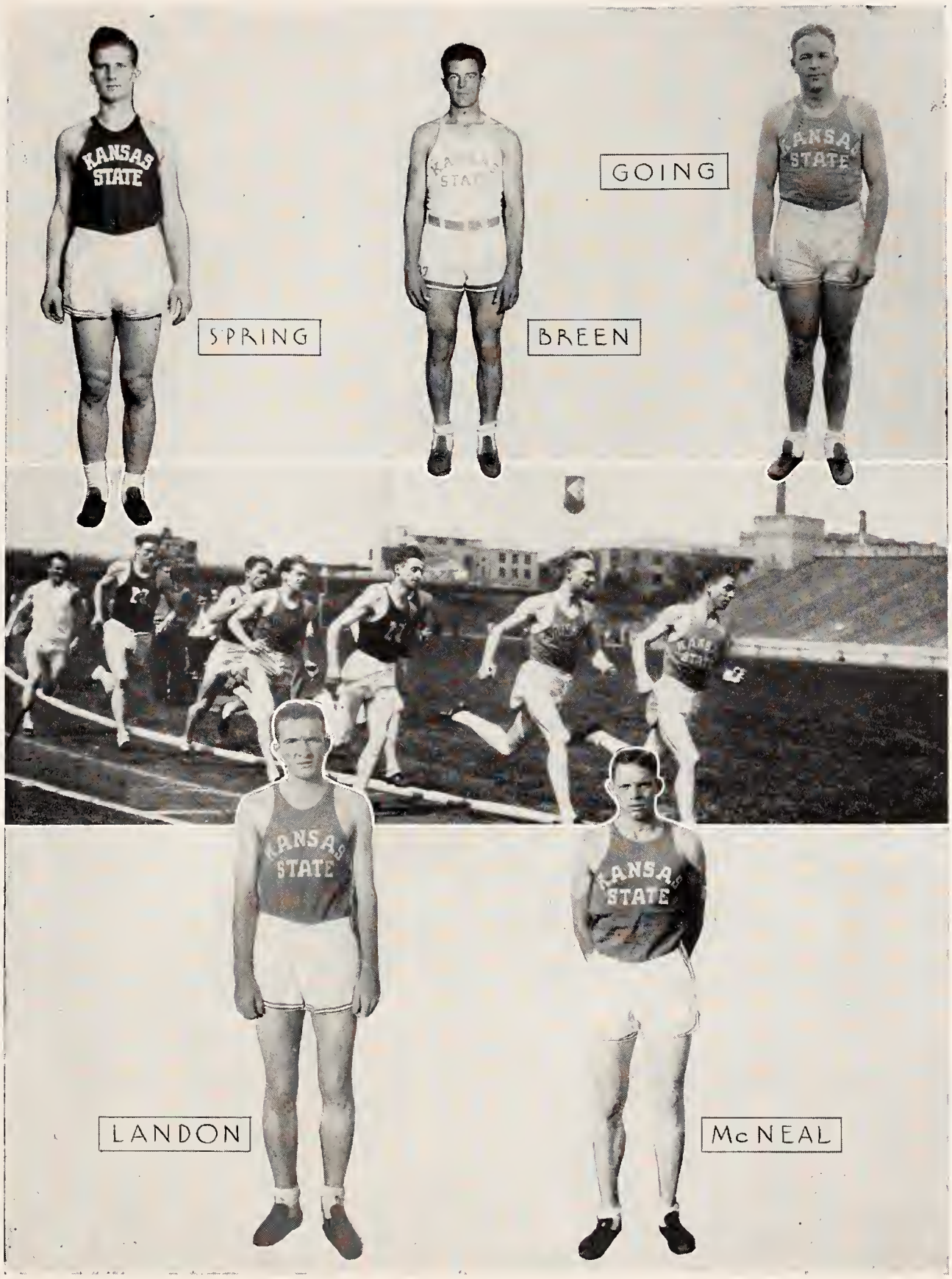

Jake Spring was a hurdler and a member of the shuttle-hurdle relay team.

Captain Emmett Breen, letterman in football and basketball came to the track in almost perfect condition. He participated in every event during the season and he now holds the varsity broad jump record of 23 feet 5½ inches.

Jack Going was a dash man who could always be counted on for points in any meet.

Don Landon, captain-elect for the 1934 season, is the only man in the Big Six who holds a victory over Cunningham of K. U. Don has beaten him three times in his life with two of those being in college.

Dean McNeal is a middle distance star who teams with Landon in being outshown only by Cunningham. McNeal holds the varsity indoor record in the half mile at 2:00.3.

BASEBALL

CHARLES CORSAUT
Head Baseball Coach

WINNING baseball teams have not been infrequent since 1923, when Charles Corsaut became head coach of the diamond sport at Kansas State. He always put a well coached team on the field that hit and run in the pinches like a professional league club. With no veteran pitchers on which to rely and a great deal of other green material he developed a team last spring that came through the season with only three defeats, and with a tie for the Big Six championship.

THE 1933 BASEBALL SEASON

Winning three out of the five conference games played, Coach Charles Corsaut's Kansas State college baseball team tied with the Oklahoma University nine for first place honors in the Big Six standings for 1933.

There were only four teams in the conference race for diamond honors, the other two being Missouri University and Iowa State. Iowa, however, did not appear on the Kansas State schedule.

Records for the entire season show that the Wildcat squad won nine games and lost three to finish with an average of .750.

The squad opened the season with victories over Haskell and M. U., but dropped the next two. After that they lost only one game (a 12-inning affair with Oklahoma) and finished up the season with five straight victories. No team was able to defeat the Aggie diamond men twice.

THE BASEBALL SQUAD

Nelson Lowell Simms Coach Corsaut
Morgan Blaine Gentz Boyd
Watson LeClere Carter Underwood Skradski

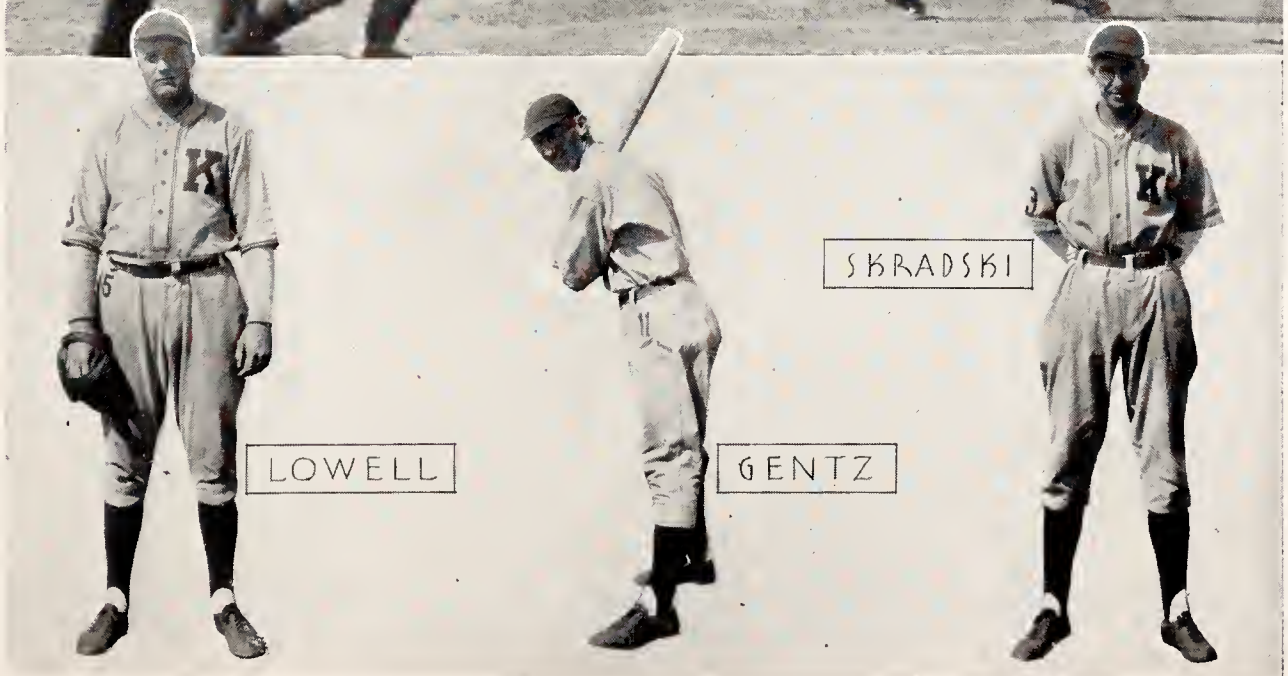

Captain "Pee Wee" Carter won many honors for the Kansas State men with his hard consistent hitting and his errorless ball at second base.

George Watson, catcher, was death on baserunners and it was tough on them if he caught them off their base.

"Red" Simms, a right handed pitcher, was one man who believed in bearing down when he was on the mound.

"Lefty" Lowell, pitcher, helped to win his own ball game on several occasions by a timely bunt or a safe hit.

Charley Gentz, captain-elect for the 1934 season, plays errorless ball in left field and he can also fill any third baseman's position.

"Andy" Skradski is a player who always got a lot of razz from the crowd but this spring he has a professional job with the Beaumont club.

Lee Morgan in the outfield displayed a good throwing arm, and he could always bring them down in the outfield if they were within reach.

John Underwood was a good consistent hitter and played errorless ball. In the Marysville Teachers game he hit five and was five times at bat.

Ralph Marshall was first string catcher until mid-season when he was injured in a game and forced to quit.

Jim Le Clere was noted for his perfect game at short-stop. He was also a good hitter.

Dan Blaine can never be forgotten because of his clownish ways besides being a good baseball player. It would never be a baseball game without Blaine's argument.

Bus Boyd, right fielder was not out of his stride when he hit five out of five times at the plate in the Oklahoma U. game. He is a good consistent ball player.

WRESTLING

BUEL R. PATTERSON has been wrestling coach at Kansas State for six years, and this year with the revival of inter-collegiate boxing he has taken over the job of boxing mentor. "Pat" was a national inter-collegiate wrestling champion while at Oklahoma A. & M. college, and has done much to place Kansas State in an enviable position in wrestling circles of the mid-west. His method of handling men has increased the competition for places on the squad a great deal.

B. R. PATTERSON,
Head Wrestling Coach

THE 1933-34 SEASON

Hard luck seemed to follow close on the heels of the 1933-34 wrestling squad. Ed Houser was declared ineligible at the end of the semester, and then Capt. Paul Griffith, who was favored to win the 125 pound class in the Big Six meet, was forced out of competition with an infected arm.

In spite of this the K-State wrestlers retained their claim on the Missouri Valley A. A. U. championship by winning five firsts, two seconds, and one third in the tournament which was held in Nichols gymnasium. Those winning first places were Dick Campbell, Dick Fowler, Howard Bohnenblust, Claude Young, and Art Thiele.

Also three men gained third places in the conference meet. They were McDonald, Bohnenblust, and Thiele.

THE WRESTLING SQUAD

Young, Shearer — Bohnenblust, Thiele — Fowler, Swift — Houser, Griffith — Campbell, McDonald

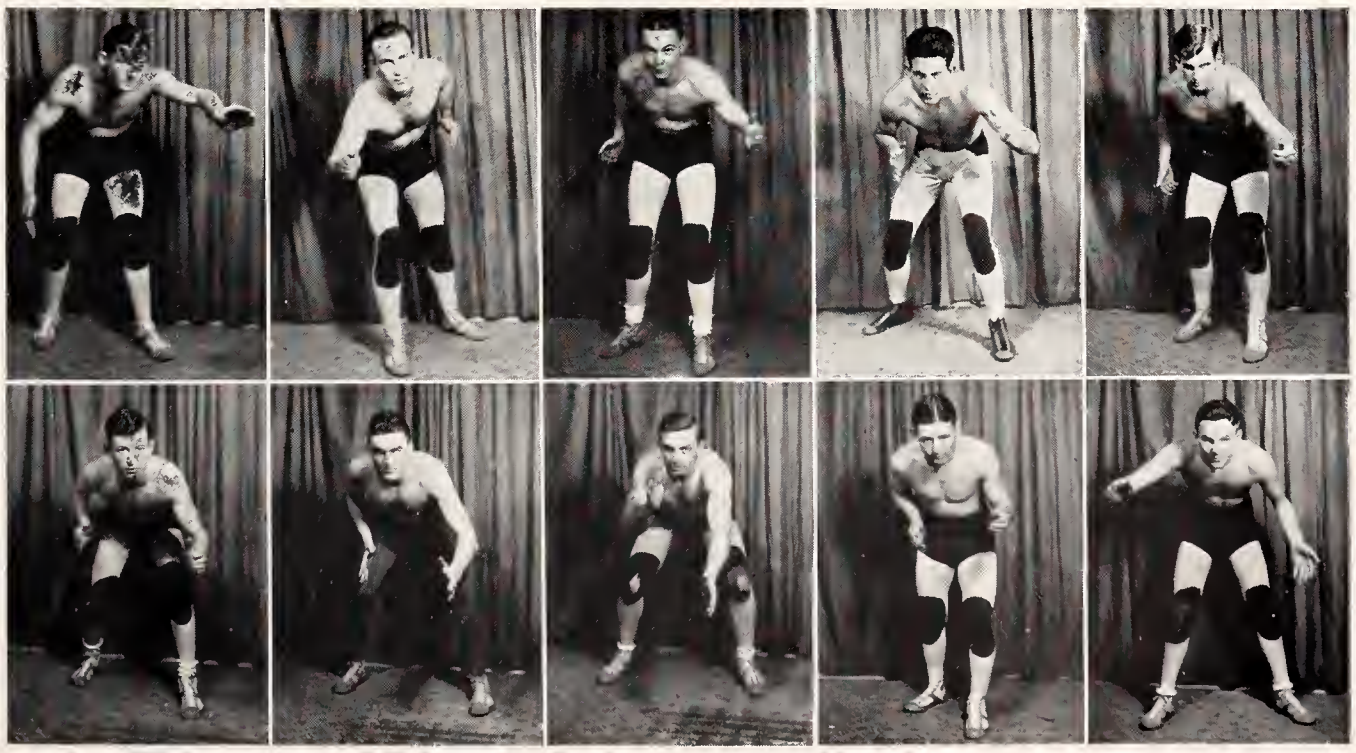

THE SWIMMING TEAM

ALTHOUGH the 1934 squad was too weak in a few events to pile up sufficient points to win many meets, another step forward in the development of swimming as a minor sport at Kansas State was made possible by several outstanding individual performances.

Letters were awarded to the following men at the close of the season: Capt. Joe Creed, Robert Blanche, L. E. Murphy, Ralph Churchill, Max Wann, and Grover Steele. A freshman numeral award was given R. C. Wishart.

An honor never before realized by a Kansas State athlete was received by Joe Creed when he was elected to lead the 1935 tank squad, making it three years in a row for him as captain of the team. His achievements, however, easily account for such honor.

Defeated only once in the 1934 campaign, the K-State captain was a favorite contender for the 100 and 220 yard crowns in the conference meet, but a quarantine at that time prevented his competing. He set new varsity marks this year in the 100 and 220 yard events by swimming them in :59.5 and 2:37.2, respectively.

Robert Blanche, a sophomore, also starred in the pool this year by establishing a new varsity and pool record in the 200 yard breast stroke at 2:57.4. He was defeated only once in dual meets, and placed third in the Big Six meet.

The old varsity record of 4:42.8 in the 400 yard free style relay was completely washed off the records when Churchill, Wann, Creed, and Murphy did the rounds in 4:25.8.

Prospects for a successful season next year are more than merely encouraging with the outstanding group of water striders that will be available to Coach Moll when he starts to pick a squad. L. E. Murphy is the only letterman who will be graduated this spring.

THE SWIMMING SQUAD

Izard, J. Hanson, Churchill, Pinter, Coach Moll, Combs, Creed, Blanche, Steele, Munal

TENNIS

C. S. MOLL came to Kansas State in 1929, as coach of tennis and swimming and an assistant in the department of physical education, and is deserving of much credit for the development of swimming as a minor sport since its revival five years ago. He was graduated from Concordia college of Fort Wayne, Indiana, in 1918, and in 1925, he received his B. P. E. degree from George Williams college at Chicago. He was awarded his masters degree from Kansas State college last August.

C. S. MOLL
Head Swimming and Tennis Coach

THE TENNIS TEAM

Finances handicapped the 1933 tennis squad a great deal in that they were forced to play such a light schedule. Only two conference matches were played beside the Big Six conference net meet. Also two matches were played with the Bethany college netmen.

The lettermen for the 1933 season are Capt. Ralph Graham, who mingled spring football with the racket sport, R. G. Fowler, and Garland Houglund. None of them, however, completed their years of eligible competition with the 1933 season.

The boys seemed to take turns in winning their singles affairs, and could not get together to win them the same day in order to come out victorious in the total score of matches.

THE TENNIS SQUAD

Coach Moll — Armstrong — Fowler — Broghamer — Hougland

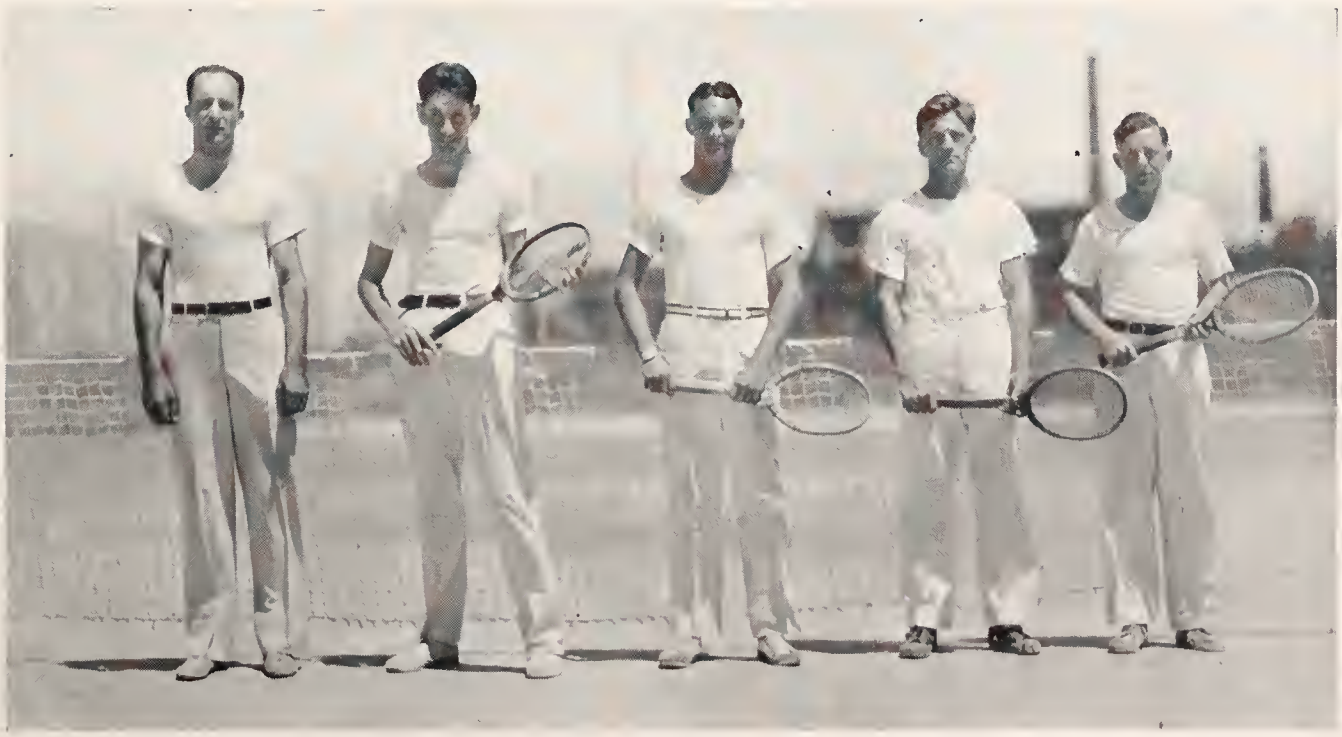

INTRAMURALS

L. P. WASHBURN
Director of Intramurals

L. P. WASHBURN, head of the physical education department, and director of intramural athletics, has been at the college since 1926. Intramurals were not very far advanced at Kansas State when he took charge in February, 1926, but since that time the development has been rapid and each year has seen increased interest and more intense competition. Mr. Washburn adheres always to the aims of intramurals and the code of sportsmanship.

THE WINNER OF 1933 YEAR

By piling up a great number of points in the spring intramural sports Delta Tau Delta overcame a 100 point lead and finished ahead of Delta Sigma Phi with 1,348 points over the later's 1,248.

Phi Kappa Tau, Sigma Alpha Epsilon, and Aggie Knights finished in third, fourth, and fifth places respectively. They all had better than 1,000 points.

Delta Tau Delta was engraved on the intramural challenge trophy for the second time. It is the only organization that has twice won this cup which is awarded permanently to the team winning it three times.

Ten men were awarded intramural letters on sweaters. They are D. Barkalow, M. L. Carter, L. Heinz, W. C. Lacy, E. L. Simms, R. G. Fowler, V. T. Chapman, E. L. Broghamer, B. C. Kohrs, and H. H. Stark. Eleven of the other leading participants were awarded intramural letters without sweaters.

INDOOR TRACK CHAMPIONS
Back Row: SWEAT, CARREL, MOCK, LASSEN.
Front Row: L. JOHNSON, GALLAGHER, H. C. JOHNSON, STARK.

THE INTRAMURAL SEASON

By Don McNeal

THE 1933-34 intramural season opened with horseshoe pitching and soccer. A horseshoe ringer contest was also held.

Ben Kohrs, Alpha Gamma Rho, won the horseshoe singles and teamed with M. L. Bergsten of the same organization to win the doubles. M. L. Carter, Phi Kappa Tau, won the ringer contest with 14 ringers out of 25 attempts.

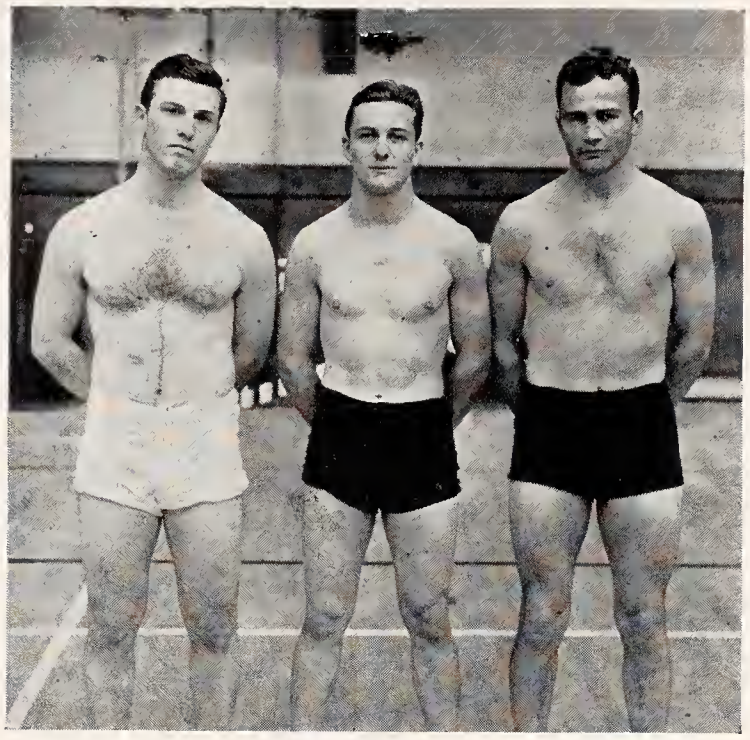

H. H. Stark, 175 lb. R. Teagarden, 135 lb. L. I. Thomas, 165 lb.
WRESTLING CHAMPIONS

The first team championship to be decided in the fall was soccer. Phi Kappa Tau, Kappa Sigma, Delta Tau Delta, and Sigma Nu entered the semi-finals. The Sigma Nus were beaten by the Phi Kappa Tau boys but the Kappa Sigs and Delts battled to ties in double overtime games before the Kappa Sigs finally won by means of a free kick.

(Continued on next page)

FRATERNITY BASKETBALL CHAMPIONS

Back Row: Porter, Johnson, McNeal.
Front Row: Link, Baker, Weathers.

M. Bergsten, B. Kohrs
Horseshoe Champions

In the finals the Phi Kappa Taus and Kappa Sigs battled to a tie in the first game and the championship was finally decided by a second game and this time the Phi Kappa Taus won.

In basketball the Delts and White Shirts went to the finals as the winners of their respective brackets. The White Shirts defeated the defending champions 16 to 8.

The Delts won the Panhellenic championship for the second straight year, by defeating the Sig Alphs 15 to 11 in the finals.

Tau Kappa Epsilon won the team championship in wrestling, first of the winter intramural sports. Phi Kappa Tau and W. F. A. C. tied for second place.

The individual winners of class championships in wrestling are: Carl Kirk, 118, independent; F. R. Fansher, 126, W. F. A. C.; Robert Teagarden, 135, Tau Kappa Epsilon; Earnest Jessup, 145, W. F. A. C.; D. B. Dukalow, 155, independent; L. I. Thomas, 165, independent; H. H. Stark, 175, Phi Kappa Tau; and Paul H. Nelson, heavyweight, independent.

(Continued on next page)

SOCCER CHAMPIONS

Back Row: Stukey, Nelson, Mock, Lassen, Harding, Warner, Sollenberger.
Front Row: Stark, Gallagher, Lemon, Carter, H. C. Johnson, L. H. Johnson.

The Phi Kappa Taus won the indoor track meet with Sigma Phi Epsilon finishing second. Dave Butterfield set a new record in the standing broad jump with a leap of 10 feet 1½ inches. Phi Kappa Taus represented by Worrel, L. H. Johnson, and Stark, set a new medley relay record.

Aggie Knights, independent team, won the volley ball championship from the Phi Kappa Taus 40-35. In the semi-finals Phi Kappa Tau defeated the Sig Alphs, and Aggie Knights won from Delta Sigma Phi.

Back Row: J. Hraba, A. Crowley.
Front Row: D. Adkins, F. Benson, B. Hays.
INTRAMURAL BASKETBALL CHAMPIONS

Another championship was won by the Phi Kappa Taus in swimming. The Kappa Sigs were second. The Phi Tau medley relay team composed of Lassen, Mock, and Butler set a new record of 1:32.3.

In the first of spring sports E. L. Broghamer retained his title in the handball singles.

VOLLEY BALL CHAMPIONS

Back Row: J. Dickens, W. Walker, E. Walker.
Front Row: M. Weihe, W. Lacy, C. L. Ruff.

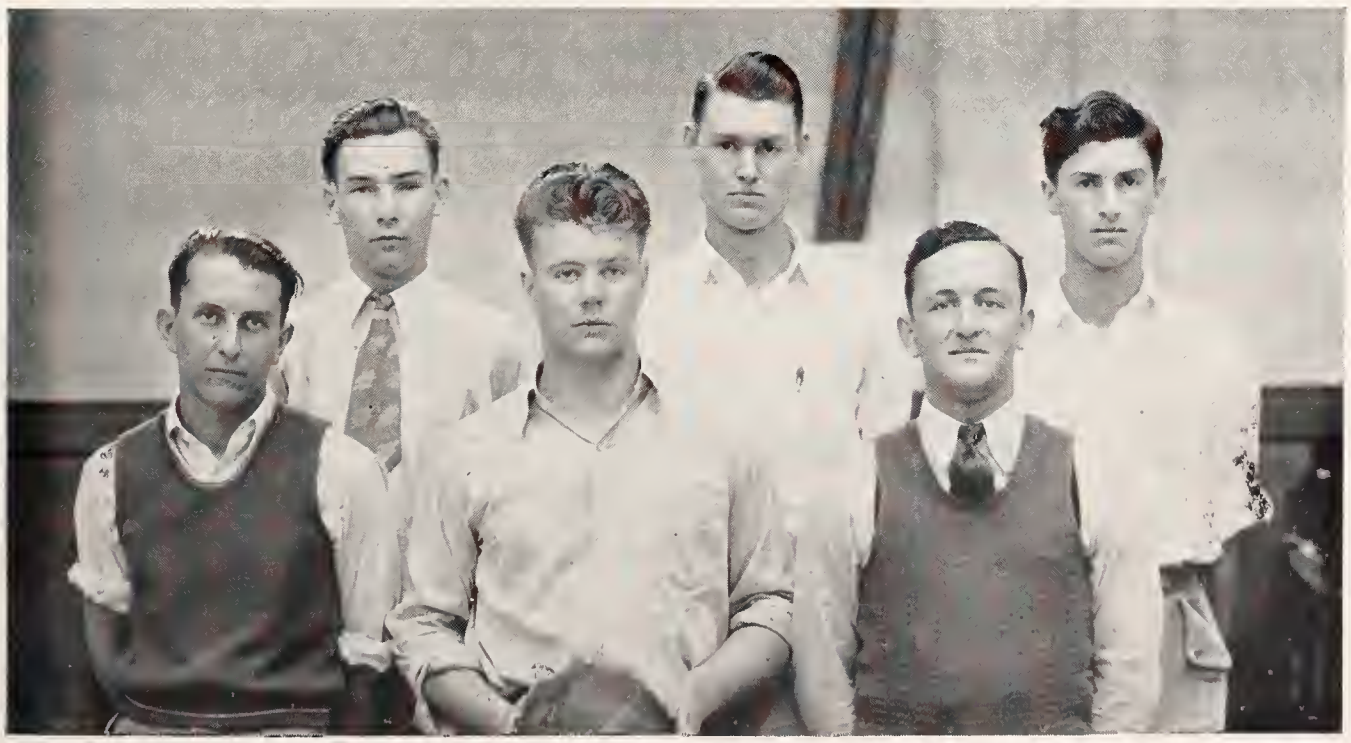

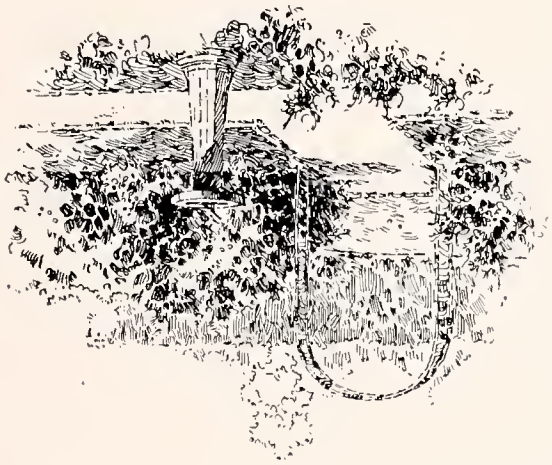

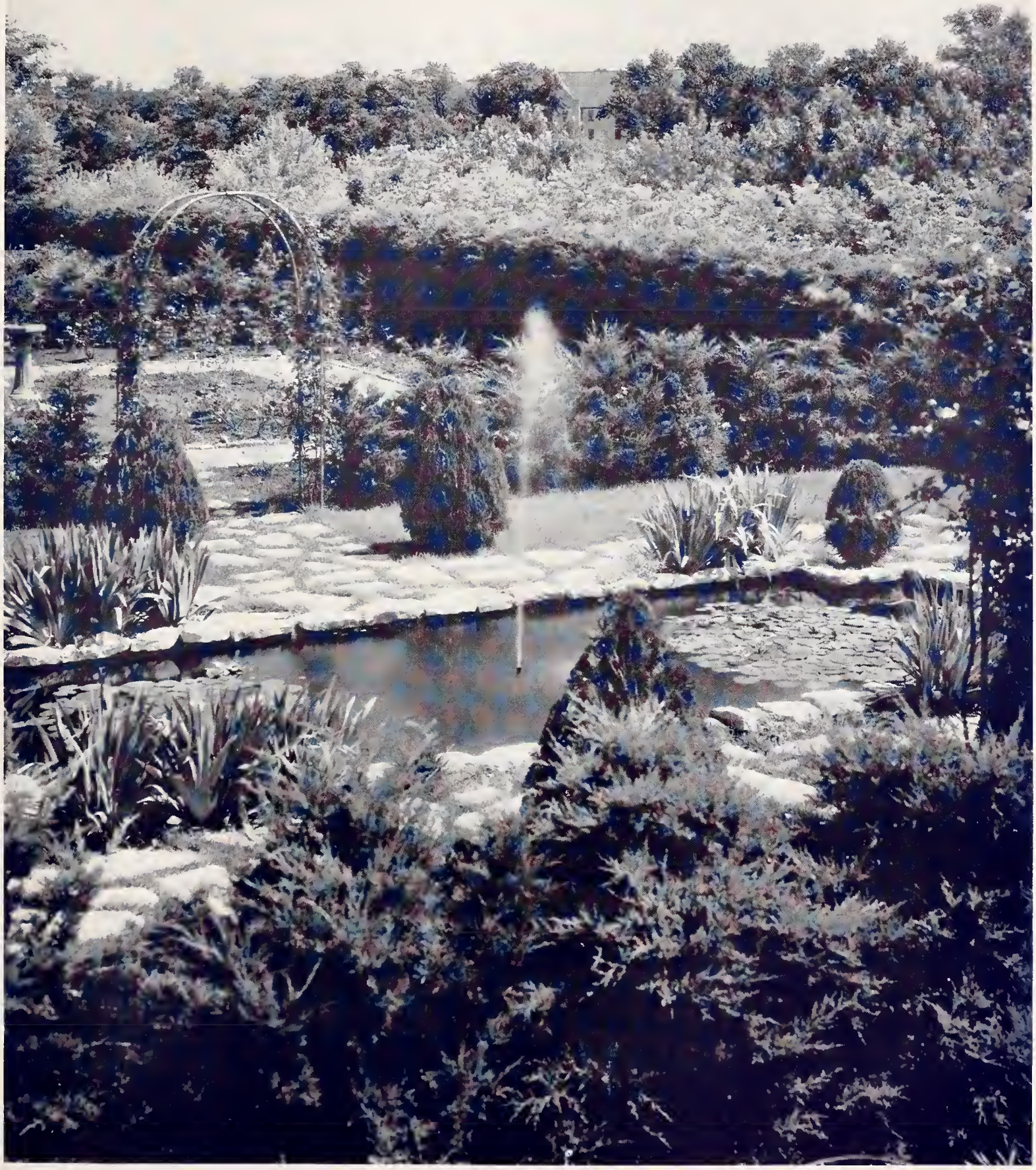

FEATURES

Paula McDaniel as the "Ice Maiden" surrounded by her court in the "Ice Maiden," water pageant given by Frog Club and Orchesis. The sea folk (Frog Club) in the "Ice Maiden." 1934 Royal Purple beauties with Red Nichols, the judge.

From among thirty candidates Red Nichols chose Miss Jane Harmon as the most beautiful coed at the 1934 Royal Purple Beauty Ball. Miss Harmon is a member of Kappa Kappa Gamma.

Miss Dorothy Hughes

Miss Merrideth Manion

Miss Hughes, along with these three other candidates, shared second honors at the 1934 Royal Purple Beauty Ball. She is a member of Pi Beta Phi.

Miss Manion is a member of Delta Delta Delta.

Miss Mary Elizabeth Wilkes

Miss Wilkes is a member of Alpha Xi Delta.

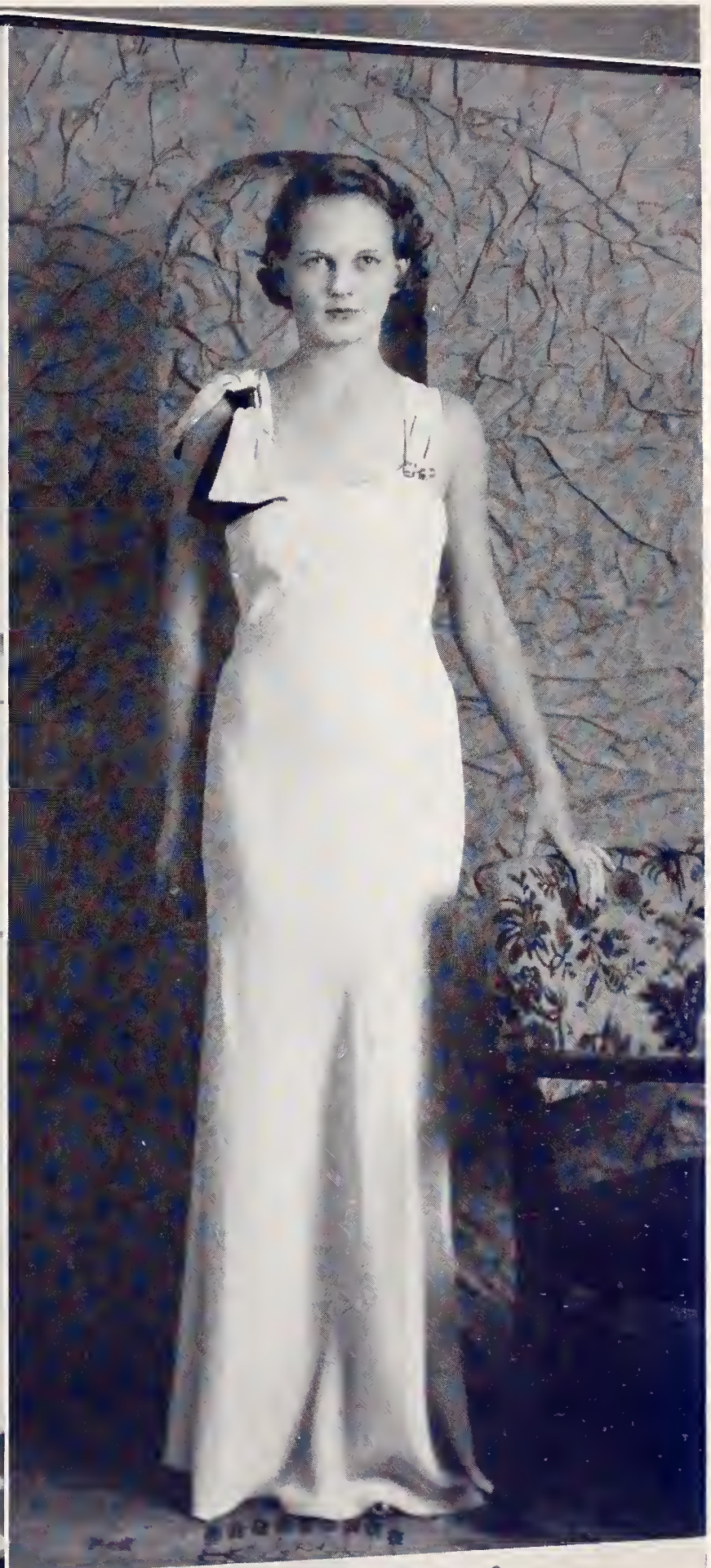

Miss Donna Johnson

Miss Johnson is a member of Chi Omega.

Mary Porter, hav queen of the Ag Barnwarmer. Freddy Hill goes a-courting. Caroline Dawley and Lillis Wempe. The K. U. victory varsity. Wayne Thornbrough and Dumma Johnson in the Sig Ep's "Shasta." Don Hutchinson-Tella Hinshaw, consolidated. Assembly. Pep meeting. Varsity. Tri Delta fledglings.

Ag Queen, Sunflower Queen Porter. Dorothy Hammond, if you don't recognize the shape. Union Pacific streamline beauties. "Major" Gentry. Phi Kappa Taus at ease. Keller, of Fleenor and Keller. The Sig Alfs pledge a snow man. The Alpha Delt jitney can take it. The bad influence of the college band. She doesn't really look like that. Hodge and Sullivan add dignity to the Union Pacific parade.

Manhattan welcomes the new coaches. "Cotton" Tietze and Jaconette Lawrence, politicians. Lynn Waldorf's first message to Manhattan. Wes Fry, new assistant to Lynn Waldorf. Forward pass completed from Lee to Lolly. Touchdown II, Aggie mascot joins in the celebration for the new coaches. Puzzle, find "Spud" Morgan in this picture.

The band welcomes Waldorf and Fry. Chummy, ain't it? Chi Omegas, dressed up. Chi Omegas. Tri Deltas on Sunday. That's chummy, too. The college band. Rosencrans and Patterson in training. Zelma Conn and Prexy Buchmann of Chi Omega.

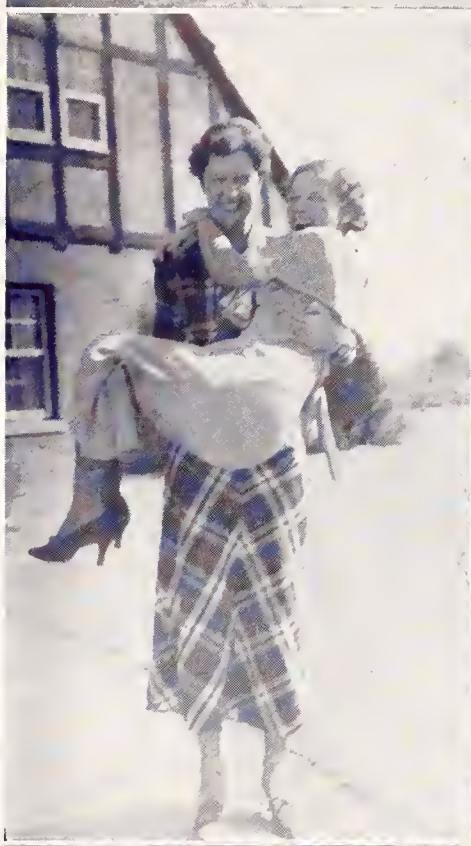

Johnson, Thornbrough, and "Shasta," again. It was a great shanty while it lasted. Alpha Delts. The streamline beauties. Rich Smith, the Sig Alf offering to the coed. The Tri Delt Yankees. More Alpha Delts. Editor Carrel of the Engineer. "Spud" Morgan, of the Hugoton Morgans. Here it is again. The Union Pacific's guests at the Worlds Fair next summer.

A breath of old Spain. Daredevils. Can you take it? Ain't love grand? Is that a gutter? Name it and you can have it. Sig Alfs. "Skinny" Payne, scholar. Just a couple of the boys.

The R. O. T. C. in action. What's missing in this picture? "Red" Cole plays strong man. This is a pole vaulter, you guess who. This is a cow, with an Ag student at each end. The explanation of Sigma Nu prosperity. Nancy Jane Campbell. The governor's salute. These lads are candidates for Orchesis. Looking Up!

Scholars. A couple of Clovia rowdies. Eating out! Frank Byrne and his geology boys. Those undressed Chi Omegas. "Peewee's" of Alpha Delta Pi. Zelma Conn and Maxine Huse grace the Chi Omega lawn. More Chi Omegas, they must have a press agent!

Spiker chooses the wrong freshman. More Chi Omegas. Frolicking freshman. Wampus Cats and Purple Pepsters in action. The freshmen weren't paddled at the first football game. "K" hill. The Kappa Sigs "Spend an Evening at Home."

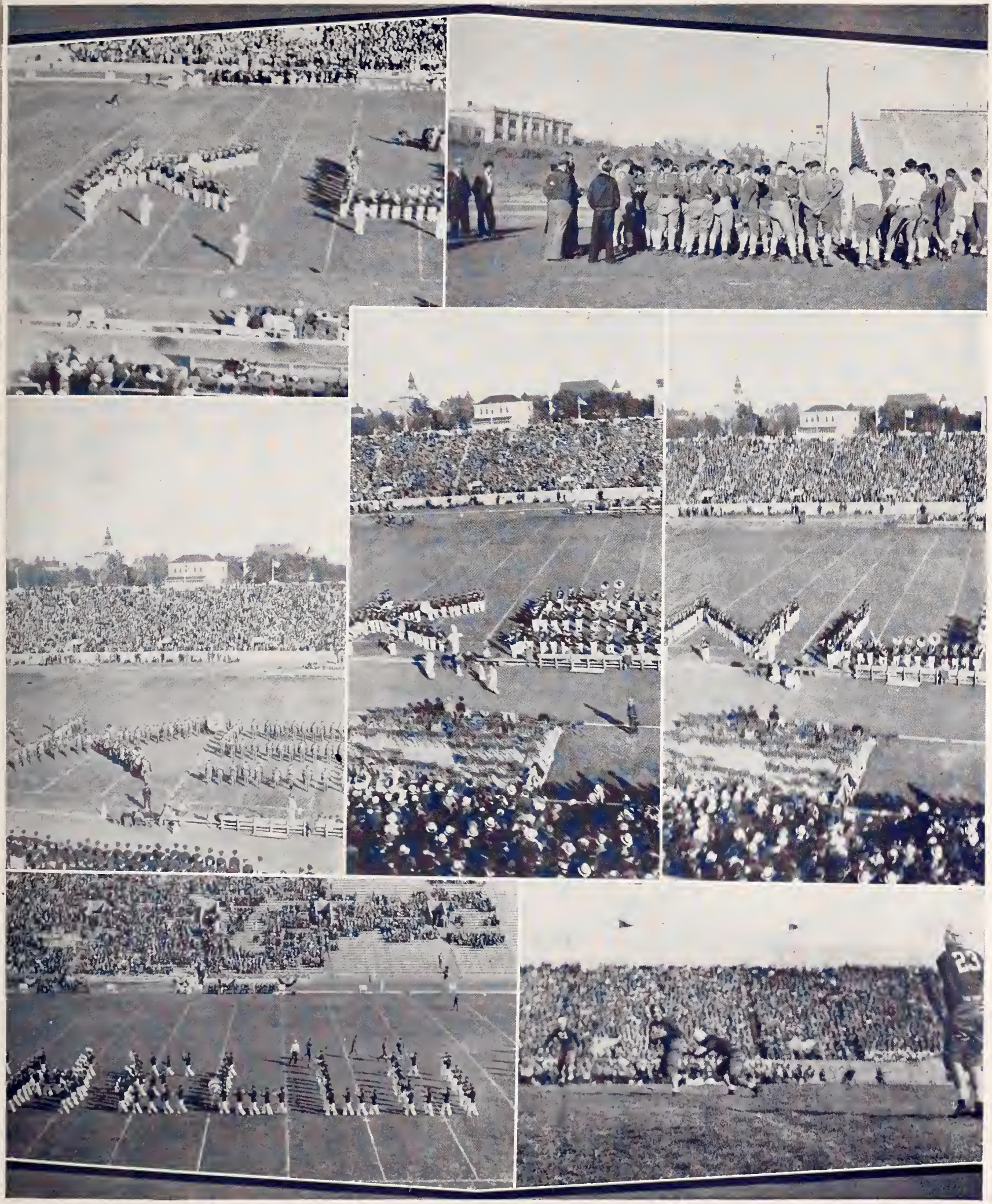

The K. U. game at Lawrence. The first spring practice under Lynn Waldorf. Football . . . Football . . .

June Layton's Orchestra goes native. That "K" fraternity initiation seems to be hard to take. Cosmopolitans gather in sunset.

GREEKS

GREEK organizations at Kansas State are known not only for their social functions but also for their participation in school activities on the campus. All of the organizations strive to make college life more enjoyable for those students who belong. Benefits are derived from college life by the members, which are not obtainable by the non-Greek man or woman. When a fraternity man speaks of his fraternity brother a close kinship is meant which is only surpassed by blood relationship. The fellowship of fraternity or sorority life will last as long as memories of college life come back to the former student.

Local Greeks were started on the campus in 1901, when Tau Omega Sigma, later to become Beta Theta Pi, was founded. In 1903 Lambda Lambda Theta, local predecessor of Kappa Kappa Gamma, was begun as the first local sorority. Acacia fraternity in 1913, was the first to be installed as a national group. In 1915, Delta Delta Delta, Pi Beta Phi, Chi Omega, and Delta Zeta sororities were the first to place chapters at Kansas State.

Chapters of national organizations continued to be placed on the campus until at the present time there are twenty-two national fraternities and eight national sororities. Clovia, established in 1931, is the only local social Greek organization at the college.

FRATERNITIES

SENIOR MEN'S PANHELLENIC

OFFICERS

FIRST SEMESTER		SECOND SEMESTER
James Ketchersid	President	H. B. Hudiburg
James North	Vice-President	Price Berryman
Harry Coberly	Secretary-Treasurer	C. H. Sartorius

MEMBERS

Acacia
George Jobling
Alpha Rho Chi
J. R. Bert
Alpha Gamma Rho
Harry Coberly
Alpha Kappa Lambda
Paul Vautravers
Alpha Tau Omega
Crawford Beeson
Beta Theta Pi
Tom Johnson
Delta Sigma Phi
Willard Parker
Delta Tau Delta
Don Porter

Farm House
Walter Lewis
Kappa Sigma
Bill Asbill
Lambda Chi Alpha
Glen H. Boyles
Phi Delta Theta
C. H. Sartorius
Phi Kappa
Leonard Zerull
Phi Kappa Tau
W. B. Martin
Phi Lambda Theta
Clinton Roehrman

Phi Sigma Kappa
R. L. Parker
Pi Kappa Alpha
H. B. Hudiburg
Sigma Alpha Epsilon
Price Berryman
Sigma Nu
James North
Sigma Phi Epsilon
James Ketchersid
Tau Kappa Epsilon
C. F. Turner
Theta Xi
R. L. Heinsohn

SENIOR WOMEN'S PANHELLENIC

MEMBERS

Louise Krehbiel	Alpha Xi Delta
Helen Pickrell	Kappa Kappa Gamma
Ferne Tannahill	Alpha Delta Pi
Elizabeth Lamprecht	Delta Delta Delta
Ernestine Merritt	Pi Beta Phi
Zelma Conn	Chi Omega
Clara Jean Allen	Kappa Delta
Mae Gordon	Phi Omega Pi
Jo Elizabeth Miller	Zeta Tau Alpha

OFFICERS

FIRST SEMESTER		SECOND SEMESTER
Ferne Tannahill	President	Ferne Tannahill
Mae Gordon	Vice-President	Mae Gordon
Helen Pickrell	Secretary-Treasurer	Helen Pickrell

Roth Krehbiel — Miller Pickrell — Lamprecht Gordon — Conn Merritt

ACACIA

FOUNDED May 12, 1904, at the University of Michigan. Kansas State chapter installed December 6, 1913. Masonic Club, original local, established March 5, 1910.

Colors—Black and Gold.
Flower—Acacia.
Publication—The Triad.

ACTIVES

Caughron, Sam E., C 4	Manhattan	Palmer, Clair M., EE 4	Kincaid
Hemphill, Jean, GS 2	Clay Center	Sellers, Ben A., CE 3	Lyons
Jobling, George L., Ch. E 3	Caldwell	Swift, Dean E., CE 4	Olathe
Kerr, George M., VM 3	Washington, D. C.	Tobias, Ansel, AE 2	Lyons
Metcalfe, Elmer, VM 4	Manhattan	Wann, Max E., GS 2	Manhattan
Noble, Gilbert, C 4	Lyons		

PLEDGES

Elliott, Sam, EE 2	Plains	Sargent, Andy J., VM 1	Colton, Cal.
Grove, Ira E., CE 2	Irving	Wheelock, John R., ME 1	Cusihuiriachic, Mexico
Hollis, Medrey, C 1	Manhattan		
Price, William P., EE 1	Little River	Wisdom, Laurence, ME 1	Colby

OFFICERS

FIRST SEMESTER		SECOND SEMESTER
Elmer L. Metcalfe	President	Elmer L. Metcalfe
George Kerr	Vice-President	George Kerr
Gilbert Noble	Secretary	Gilbert Noble
Dean E. Swift	Treasurer	Dean E. Swift
George L. Jobling	Panhellenic Rep.	George L. Jobling

340 NORTH SIXTEENTH STREET

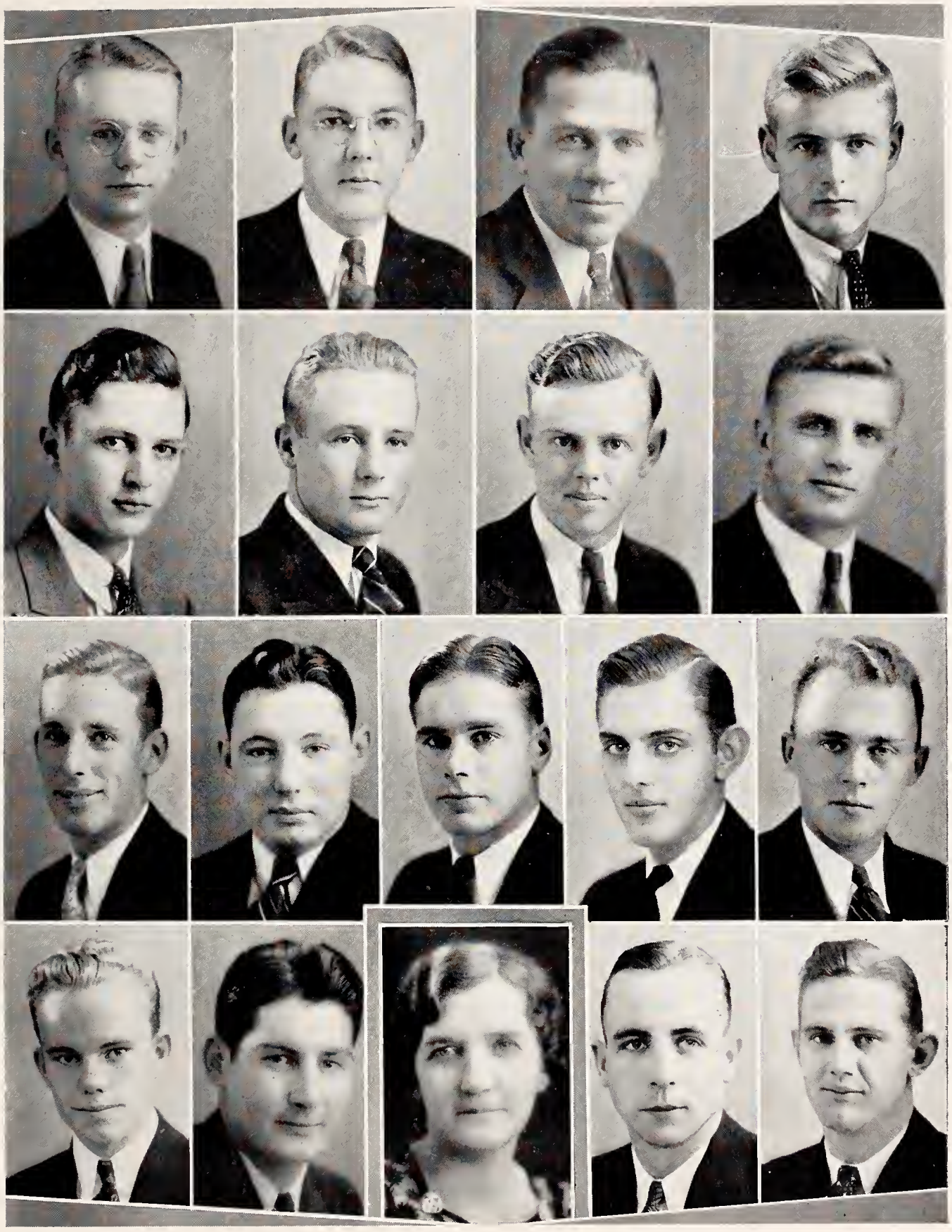

Top Row: WANN, NOBLE, JOBLING, GRINNELL.
Second Row: WHEELOCK, TOBIAS, WISDON, SWIFT.
Third Row: KERR, PRICE, SELLERS, HEMPHILL, SARGENT.
Fourth Row: ELLIOTT, CAUGHRON, PALMER, METCALF.
MRS. LYLES, Housemother

ALPHA DELTA PI

FOUNDED May 15, 1851, at Wesleyan Female College, Macon, Georgia. Alpha Eta chapter established September 30, 1915. Alpha Mu, original local, founded April, 1914.

Colors—Blue and White.
Flower—Violet.
Publication—The Adelphean.

ACTIVES

Booker, Grace, HE and D 3	Clay Center
Call, Ethel Irene, HE and D 4	Mound Valley
Cook, Olga, HE and D 2	Ft. Leavenworth
Donnelly, Dorothy, GS 4	Manhattan
Grimes, Sarah Ann, HE 2	Manhattan
Henry, Ferne, HE and A 2	Salina
Hubbard, Imogene, HE 2	Bartlesville, Okla.
Johntz, Lucile, PE 2	Abilene
Kroft, Amelia, HE 4	Wilson
Lancaster, Geraldine, HE 4	Parsons
McKinney, Florence, HE 4	Bartlesville, Okla.
McKinney, Katheryn, GS 4	Bartlesville, Okla.
Madaus, Margaret, HE 4	Hutchinson
Marshall, Arlene, HE 3	Herington
Parker, Peggy, IJ 2	Hill City
Patterson, Margaret, HE 4	Kansas City, Mo.
Rosencrans, Lois, PE 4	Manhattan
Roth, Myra, HE 3	Ness City
Skradski, Rose, HE 3	Kansas City
Swenson, Jane, PE 4	Phoenix, Ariz.
Tannahill, Ferne, HE 3	Manhattan
Tannahill, Frances, HE 2	Manhattan
Wandling, Vona, HE 2	Sharon Springs
White, Bertha, C 3	Jewell City

PLEDGES

Carl, Helen, HE and D 2	Kansas City
Conner, Lois, C 1	Osage City
Conner, Marjorie, C 2	Osage City
Cramer, Betty Lou, HE 1	Kansas City, Mo.
Danielson, Ivernia, IJ 2	Manhattan
Erickson, Esther, PE 1	Fort Riley
Fisher, Gwendoline, HE 2	Marion
Jenkins, Agnes, HE 1	Jewell City
Kelley, Elizabeth, HE 3	Hutchinson
Koontz, Velma, C 3	Jetmore
Meece, Georgie, HE 3	Hutchinson
Morton, Novella, IJ 3	Hutchinson
Porter, Gertrude, HE 3	Sterling
Ryan, Grace, HE 1	Abilene
Shelley, Darleen, GS 1	Coldwater
Sinclair, Corinne, PE 2	Jetmore
Tracy, Oda Mae, C 1	Salina
Umback, Velda, HE 1	Spearville
Wallace, Nadine, HE 1	Manhattan

OFFICERS

FIRST SEMESTER		SECOND SEMESTER
Myra Roth	President	Myra Roth
Arlene Marshall	Vice-President	Arlene Marshall
Sarah Anna Grimes	Secretary	Sarah Anna Grimes
Margaret Alice Madaus	Treasurer	Margaret Alice Madaus
Ferne Tannahill	Panhellenic Rep.	Myra Roth

518 SUNSET

Top Row: PORTER, ERICKSON, DONNELLY, F. McKINNEY, PATTERSON, LANCASTER.

Second Row: UMBACH, WALLACE, DANIELSON, KROFT, KELLY, JOHNTZ, WANDLING.

Third Row: COOK, MARSHALL, CALL, MORTON, MEECE, FISHER, PARKER.

Fourth Row: CARL, HUBBARD, M. CONNER, TRACY, SKRADSKI, JENKINS, L. CONNER.

Fifth Row: ROTH, FRANCES TANNAHILL, FERNE TANNAHILL, CRAMER, KOONTZ, RYAN, MADAUS.

Sixth Row: ROSENCRANS, HEMY, K. McKINNEY, SWENSON, SINCLAIR, BOOKER.

MRS. STEVENS, Housemother

ALPHA GAMMA RHO

FOUNDED April 8, 1908, at the University of Illinois. Alpha Zeta chapter installed February 12, 1927. Beta Sigma Alpha, original local, established November 11, 1926.

Colors—Dark Green and Gold.
Flower—Pink Rose.
Publication—Sickle and Sheaf.

ACTIVES

Burson, Frank, Ag. Ec. 4	Monument	Knappenberger, Joe, VM 3	Kingman
Bergsten, Marcus, VM 4	Cleburn	Kohrs, Ben, AA 4	Elmo
Campbell, Richard, Ag. 3	Grenola	McColm, Edwin, Ag. 2	Emporia
Coberly, Harry, Ag. Ec. 4	Gove	Myers, Charles, Ag. 2	Goff
Edelblute, Dale, Ag. 4	Keats	Noland, Marion, Ag. 3	Falls City, Neb.
Gugler, Lloyd, AA 4	Woodbine	Regnier, Earl H., AA Grad.	Spearville
Hook, Johnson, VM 3	Braymer	Sundgren, Eugene, Ag. 3	Falun
Humes, Morris, AH 2	Beloit	Zerbe, Lester, Ag. 2	Salina

PLEDGES

Boeka, Arthur, Ag. 2	Colby	New, Richard, Ag. 2	Jarbalo
Coleman, Monroe, Ag. 2	Sylvia	Shoemaker, Karl, Ag. 3	Ottawa
Dent, Ralph, Ag. 1	Bavaria	Shoemaker, Max, Ag. 1	Ottawa
Jordan, Frank, AA 1	Beloit	Spencer, Robert, Ag. 2	Kickapoo
Ljungdahl, Phillip, Ag. 2	Menlo	Taylor, Willet, Ag. 3	Lawrence
McColm, George, Ag. 3	Emporia	Thomas, Wilton, Ag. 1	Clay Center
Mistler, Alvin, Ag. 2	Leavenworth	Wishart, W. A., Ag. 3	Manhattan
Mouw, J. B., VM 3	Manhattan	Zitnick, Joe, Ag. 2	Scammon

OFFICERS

FIRST SEMESTER		SECOND SEMESTER
Joe Knappenberger	President	Joe Knappenberger
Eugene Sundgren	Vice-President	Eugene Sundgren
L. A. Zerbe	Secretary	L. A. Zerbe
Johnson Hook	Treasurer	Johnson Hook
Harry Coberly	Panhellenic Rep.	Harry Coberly

1521 LEAVENWORTH STREET

Top Row: KNAPPENBERGER, GUGLER, KOHRS, COLEMAN, TAYLOR.
Second Row: EDELBLUTE, G. McCOLM, HOOK, BURSON, H. COBERLY.
Third Row: MYERS, LJUNGDAHL, BERGSTEN, ZERBE, NOLAND.
Fourth Row: SPENCER, SUNDGREN, E. McCOLM, JORDAN
MRS. KIPFER, Housemother

ALPHA KAPPA LAMBDA

FOUNDED 1914, at University of California. Iota chapter installed May 24, 1930. Delta Nu Omega, original local, established 1929.

Colors—Purple and Gold.
Flower—Gold and Yellow Pernet Rose.
Publication—Logos.

ACTIVES

Beaver, Bernard, IC 2	Ottawa
Crist, Roy, AE 3	Brewster
Dicken, Raymond, Ag. 3	Winfield
Elliott, Vorras, ME 4	McPherson
Hinkson, N. L., CE 4	Halstead
Keith, Clarence, AA 4	Ottawa
Kindsvater, Howard, IC 4	Wichita
Mariner, Edwin, ME 4	Fredonia
Rowland, Warren, C and Acct. 2	Clay Center
Sample, Edwin, Ag. 2	Council Grove
Vautravers, Paul, GS 4	Centralia
Young, Glen, EE 3	Kansas City

PLEDGES

Boyer, Walter, EE 1	Kinsley
Brown, Gerald, Ag. 1	Circleville
Challendar, Willard, Ag. 2	Sedgwick
Cornelius, Donald, EE 3	Wheaton
Crippen, David, EE 3	Council Grove
Dicken, Dean, Ag. 1	Winfield
Hill, Fred, C 4	Huntington, L. I., N. Y.
Lathrop, Loyt, EE 4	Burlington
Long, Sam, Ch. E 1	Abilene
Rogers, Melvin, Ag. 3	Glasco
Rothganger, H. H., EE 2	Kinsley
Rufener, Woodrow, AA 3	Strong City
Rupp, Carl, Ag. 3	Mound Ridge
Scott, Wayne, IJ 2	Topeka
Shafer, A. E., CE 2	Jewell
Willis, Arthur, Ch. E 1	Hugoton
Wyckoff, Maurice, Ag. 3	Luray

OFFICERS

FIRST SEMESTER		SECOND SEMESTER
Paul B. Vautravers	President	Paul B. Vautravers
Edwin Sample	Vice-President	Roy Crist
Clarence E. Keith	Secretary	Warren Rowland
Howard M. Kindsvater	Treasurer	Bernard Beaver
Clarence Keith	Panhellenic Rep.	Paul B. Vautravers

307 NORTH SIXTEENTH STREET

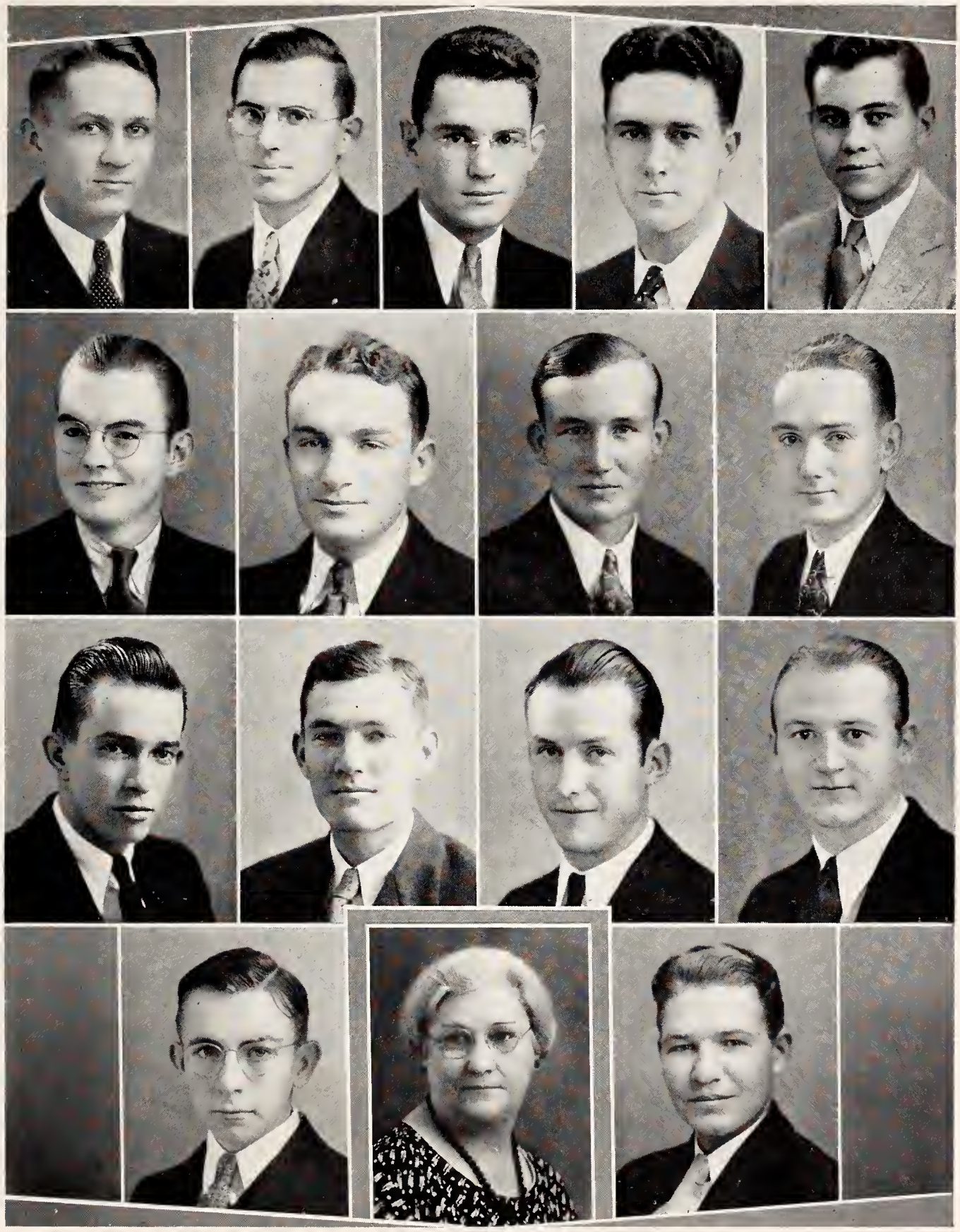

Top Row: ROWLAND, KINDSVATER, ELLIOT, WYCKOFF, KIETH.

Second Row: BEAVER, CHALLENDAR, CRIST, WILLIS.

Third Row: HINKSON, RUPP, LATHROP, HILL.

Fourth Row: SCOTT, VAUTRAVERS.

MRS. EVERLEY, Housemother

ALPHA TAU OMEGA

FOUNDED 1865, at Virginia Military Institute. Delta Theta chapter installed 1920. Alpha Theta Chi, original local, established 1917.

Colors—Azure and Old Gold.
Flower—White Tea Rose.
Publication—The Palm.

ACTIVES

Allen, Bartlett, GS 3	Manhattan	Nixon, John B., C 2	Paradise
Beeson, Crawford, IC 4	Wamego	Owen, Richard R., GS 3	Ft. Riley
Biggs, John S., CE 4	Wichita	Pangburn, Clifton W., C 3	Luray
Crawford, Clarence, AE 2	Luray	Rexroad, James H., GS 4	Ft. Leavenworth
Hanson, Marvin, ME 2	Newton	Riggs, Lloyd, IJ 2	Manhattan
Hanson, Maurice, ME 2	Newton	Russell, Dougal, PE 4	McDonald, Pa.
Hibbs, Harold, Ar. E 4	Osborne	Schlaefli, Lyle, CE 2	Cawker City
LeClere, James B., PE 4	Coffeyville	Shurtz, Ward, EE 3	Manhattan
Mathews, Merton, GS 3	Manhattan	Spiker, Robert W., C 4	Manhattan
Morgan, Lee T., Ag. 4	Hugoton	White, A. E., Jr., VM 3	Manhattan

PLEDGES

Chapman, Francis, GS 1	Manhattan	Moore, J. Ewing, ME 3	Muscotah
Conwill, Harold, GS 1	Hutchinson	Pauling, Ralph, GS 1	Manhattan
Crow, Roger, CE 1	Topeka	Purviance, W. B., Ar. 2	Milford
Delladio, Stephen, EE 3	Frontenac	Rankin, Ralph T., IC 1	Manhattan
Keas, Eugene, PE 2	Chanute		

OFFICERS

FIRST SEMESTER		SECOND SEMESTER
John S. Biggs	President	James B. LeClere
James B. LeClere	Vice-President	Maurice Hanson
Ward Shurtz	Secretary	Ward Shurtz
Robert W. Spiker	Treasurer	Harold Hibbs
Crawford Beeson	Panhellenic Rep.	Crawford Beeson

1430 FAIRCHILD STREET

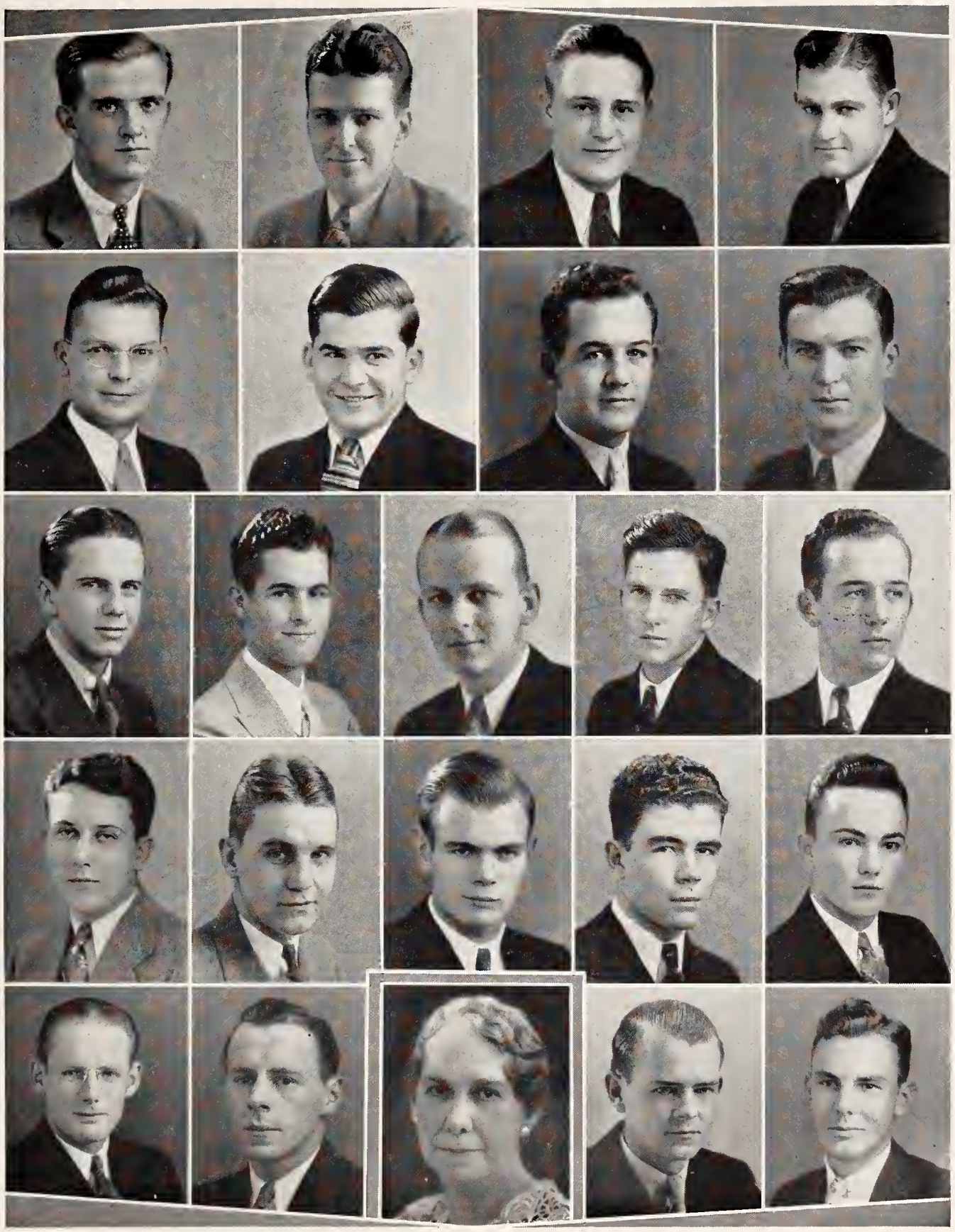

Top Row: BIGGS, BEESON, HIBBS, LeCLERE.

Second Row: MAXWELL, CROW, M. E. HANSON, MOORE.

Third Row: RIGGS, CRAWFORD, SHURTZ, SCHLAEFLI, M. A. HANSON.

Fourth Row: RANKIN, PAULING, REXROAD, KEAS, PANGBORN.

Fifth Row: WHITE, ALLEN, PURVIANCE, NIXON.

MRS. KINNIBURGH, Housemother

ALPHA XI DELTA

FOUNDED April 17, 1893, at Lombard College, Galesburg, Illinois. Alpha Kappa chapter established June 1, 1922. Alpha Xi, the original local.

Colors—Double Blue and Gold.
Flower—Pink Rose.
Publication—The Alpha Xi Delta.

ACTIVES

Barrier, Alice, IC 3	Topeka
Buck, Marian, HE 2	Abilene
Guthrie, Gersilda, HE 4	Jetmore
Holt, Marie, GS 3	Manhattan
Kimball, Alice, GS 4	Manhattan
Krehbiel, Louise, HE 4	Newton
Schmedemann, Erma, GS 4	Manhattan
Sexson, Hollis, HE 4	Goodland
Wilkes, Mary Elizabeth, HE 3	Leavenworth
Wilkinson, Eleanor, HE 3	Humboldt, Neb.
Wolf, Winifred, IJ 3	Ottawa

PLEDGES

Anderson, Gale, GS 3	Lincoln
Crawford, Pauline, HE 4	Luray
Ezell, Evelyn, HE 3	Pratt
Huscher, Margaret, HE and A 2	Concordia
Jacobs, Wilma, HE 1	Topeka
Jobling, Dorothy, GS 3	Caldwell
Kenney, Geraldine, GS 1	Norton
Lindquist, Pearl, HE 2	Emmett
McKibben, Hazel, HE 2	Grantville
Manion, Joyce, HE and D 1	Marysville
Moss, Frances, HE and D 3	Lincoln
Munal, Lillian, GS 1	Milford
Purviance, Winifred, GS 2	Milford
Sewell, Dorothy, AM 1	Coweta, Okla.
Spainhour, Helen, GS 2	Manhattan
Thompson, Vera, HE 1	Harveyville
Vail, Pauline, HE and D 3	Plains

OFFICERS

FIRST SEMESTER		SECOND SEMESTER
Hollis Sexson	President	Hollis Sexson
Erma Schmedemann	Vice-President	Erma Schmedemann
Alice Kimball	Secretary	Alice Kimball
Marian Buck	Treasurer	Marian Buck
Louise Krehbiel	Panhellenic Rep.	Louise Krehbiel

303 NORTH SIXTEENTH STREET

Top Row: SEWELL, BARRIER, JOBLING, THOMPSON, VAIL.

Second Row: LINDQUIST, EZELL, SPAINHOUR, ANDERSON, SCHMEDEMANN.

Third Row: PURVIANCE, KREHBIEL, SEXSON, GUTHRIE, WOLF, MUNAL.

Fourth Row: CRAWFORD, KIMBALL, MANION, JACOBS, BUCK.

Fifth Row: KENNEY, MOSS, WILKES, HUSCHER.

MRS. GRIFFIN, Housemother

BETA THETA PI

FOUNDED August 8, 1839, at Miami University, Gamma Epsilon chapter installed October 14, 1914. Tau Omega Sigma, original local, established October 14, 1901.

Colors—Pink and Blue.
Flower—Red Rose.
Publication—The Beta Theta Pi.

ACTIVES

Eddington, Harold, CE 3	Dodge City	Pearman, Lormor A., C 4	Holton
Fitch, William, MEd. 3	Manhattan	Pfuetze, Max, GS 2	Manhattan
Gunn, Maurice, C 3	Great Bend	Prentice, Hardy, EE 3	Clay Center
Gunn, Richard, C 2	Great Bend	Rhoads, Howard, CE 3	Arkansas City
Hutchinson, Donald, C 4	Hutchinson	Seaton, Richard, IJ 4	Manhattan
Johnson, Tom R., C 3	Topeka	Stoner, Oren, PE 3	Sabetha
Kelly, Edward, GS 4	Manhattan	Stratford, Burnette, C 4	ElDorado
Kimball, Ned, GS 3	Manhattan	Team, Charles B, Ag. 3	Wichita
Maley, Charles, GS 4	Junction City	Umberger, Dave, CE 3	Manhattan
Miller, Donald, GS 3	Cambridge, Neb.	Wright, Joyce, EE 4	Topeka
Murphy, Edward, VM 2	Kansas City		

PLEDGES

Christenson, Ralph, C 1	Clay Center	Potter, Thomas, Ag. 1	Peabody
Drisko, John, ME 3	Kansas City, Mo.	Schoolcraft, Wicks, C 2	Fredonia
Hinkhouse, Edward, IC 2	Newton	Silver, William, Ag. 1	Clay Center
Lutz, Charles, C 3	Hutchinson	Skinner, Thomas, ME 3	Fort Scott
Laude, Horton, GS 1	Manhattan	Smith, Clarence, C 1	Clay Center
McClung, Jack, C 1	Manhattan	Westmacott, James, CE 1	Chase
Maichel, George, VM 1	Overbrook	Willoughby, Jean, GS 1	Manhattan
Millican, Fred, EE 1	Topeka	Woodbury, Harry, C 1	Abilene
Partner, Dan, IJ 2	ElDorado		

OFFICERS

FIRST SEMESTER		SECOND SEMESTER
Lormor A. Pearman	President	Lormor A. Pearman
Edward Kelly	Vice-President	Edward Kelly
Donald W. Miller	Secretary	Donald W. Miller
Hardy Prentice	Treasurer	Hardy Prentice
Tom R. Johnson	Panhellenic Rep.	Ned Kimball

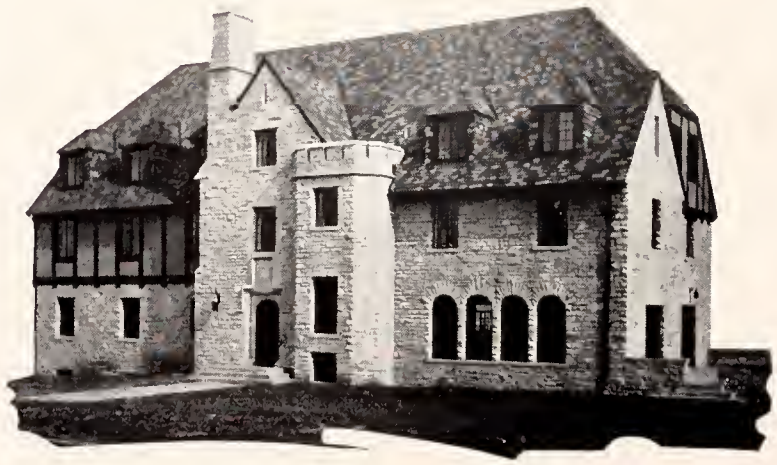

500 SUNSET

Top Row: SMITH, WOODBURY, POTTER, PRENTICE, SKINNER, TEAM.

Second Row: HINKHOUSE, SCHOOLCRAFT, MILLICAN, WESTMACOTT, CHRISTENSON, KELLY.

Third Row: HASLAM, MAICHEL, M. GUNN, WRIGHT, FITCH, HUTCHINSON, DRISKO.

Fourth Row: SEATON, McCLUNG, LAUDE, MURPHY, WILLOUGHBY, PARTNER, SILVER.

Fifth Row: C. MILLER, LUTZ, UMBERGER, D. MILLER, PEARMAN, EDDINGTON.

MRS. COCHRANE, Housemother

CHI OMEGA

FOUNDED April 5, 1895, at University of Arkansas, Fayetteville. Kappa Alpha chapter established September 15, 1915.

Colors—Cardinal and Straw.
Flower—White Carnation.
Publication—The Eleusis.

ACTIVES

Buchmann, Charlotte, IJ 3	Clay Center
Call, Marjorie, IJ 3	Manhattan
Campbell, Nancy Jane, HE 2	Lakin
Childs, Marion, GS 3	Hoisington
Conn, Zelma, HE and D 4	Kirbyville, Tex.
Crocker, Cibyl, IJ 2	Manhattan
DeBaun, Ruth, HE and IJ 3	Topeka
Dexter, Jean, Ar. Spec.	Columbus, Ga.
Dexter, Mary, HE 4	Columbus, Ga.
Doornbos, Frances, GS 4	ElDorado
Haggart, Virginia, HE and IJ 4	Topeka
Hanson, Helen, HE 4	Clifton
Johnson, Genevie, C 3	Topeka
Kahl, Jane, IJ 3	Topeka
Keeney, Donalda, IJ 2	Lucas
Osborn, Evelyn, HE and A 4	Waverly
Shafer, Denelda, IJ 3	Manhattan
Shannon, Roberta, GS 3	Geneseo
Speed, Jane, HE and A 3	Parsons
Springer, Mary Ellen, HE 3	Manhattan
Taylor, Dorothy, HE 2	Downs
Walters, Esther, HE 4	Manhattan

PLEDGES

Antrim, Sara Jane, PE 1	Topeka
Brown, Adeline, GS 1	Alton
Bryant, Beth, IJ 1	Manhattan
Buchanan, Marie, IJ 1	Abilene
Huse, Maxine, PE 1	Manhattan
Johnson, Donna, GS 2	Clebourne
LeRoux, Marjorie, GS 1	Topeka
Light, Bernice, HE 2	Yates Center
Mathes, Thelma, HE and D 2	Leoti
Millican, Helen, C 1	Topeka
Narramore, Lois, HE and A 2	Elmdale
Shannon, Mary Lee, HE 1	Geneseo
Willis, Edna Pearl, HE 3	Leoti

OFFICERS

FIRST SEMESTER		SECOND SEMESTER
Evelyn Osborn	President	Evelyn Osborn
Charlotte Buchmann	Vice-President	Charlotte Buchmann
Jean Dexter	Secretary	Jean Dexter
Dorothy Taylor	Treasurer	Dorothy Taylor
Zelma Conn	Panhellenic Rep.	Zelma Conn

1803 LARAMIE STREET

Top Row: WALTERS, HANSON, CONN, SHAFER, J. DEXTER, OSBORNE.

Second Row: ANTRIM, CALL, M. DEXTER, NARRAMORE, KAHL, R. SHANNON, KEENEY.

Third Row: LIGHT, MILLICAN, SPRINGER, HUSE, LeROUX, M. SHANNON, D. JOHNSON.

Fourth Row: BUCHANAN, DeBAUN, WILLIS, CAMPBELL, TAYLOR, BUCHMANN, BROWN.

Fifth Row: MOYLE, G. JOHNSON, BRYANT, SPEED, DOORNBOS, MATHES.

MRS. LYONS, Housemother

CLOVIA

ORGANIZED September 7, 1931, at Kansas State College, for the purpose of furthering the ideals of 4-H club work by the formation of a social organization for 4-H club girls attending this college.

Colors—Green and White.
Flower—White Rose.

ACTIVES

Allman, Mary Elizabeth, HE 4	Manhattan
Berggren, Frances, HE and D 2	Morganville
Blair, Ellen, HE and D 4	Williamsburg
Blythe, Marje, GS 2	White City
Bowers, Opal, HE and D 4	Manhattan
Burson, Grace, HE and D 2	Oakley
Cook, Wilma, PE 3	Ash Valley
Corr, Ruby, HE 2	Clearwater
Dean, Jessie, IJ 3	Baldwin
Fisher, Leonice, HE and D 4	Ft. Scott
Greenwood, Gertrude, HE and D 2	Bethel
Johnson, Esther, HE and IJ 2	Ottawa
Jordan, Mary, HE and A 4	Beloit
Overley, Christine, HE and N 2	Belle Plaine
Rosey, Ethel, MEd. 3	Junction City
Stahlman, Marian, GS 4	Potwin
Wagner, Virginia, HE 1	Richmond

PLEDGES

Caven, Ceora, HE 1	Leroy
Cordts, Marjorie, HE and D 1	Overbrook
Fearey, Dorothy, HE and D 3	Anness
Greenwood, Violet, PE 1	Kansas City
Hayward, Helen, HE 1	Valley Falls
Herst, Virginia, HE 1	Argonia
Marquart, Katharine, HE 3	Hutchinson
Meier, Iola, PE 2	Abilene
New, Mildred, HE 2	Leavenworth
Olson, Anna Vernice, HE 1	Russell
Paine, Marjorie, HE and A 1	Admire
Painter, Gwendolyn, HE 1	Meade
Walden, Hazel, GS 1	Leavenworth

OFFICERS

FIRST SEMESTER		SECOND SEMESTER
Jessie Dean	President	Jessie Dean
Wilma Cook	Vice-President	Wilma Cook
Gertrude Greenwood	Secretary	Gertrude Greenwood
Grace Burson	Treasurer	Grace Burson

351 NORTH FIFTEENTH STREET

Top Row: BLAIR, ROSEY, CAVEN, HERST, BLYTHE, JORDAN.

Second Row: COOK, GREENWOOD, DEAN, ALLMAN, MAROUART, STAHLMAN

Third Row: MEIER, WAGNER, BOWERS, CORR, JOHNSON, CORDTS

Fourth Row: WALDEN, PAINE, FISHER, BURSON, FEAREY

Fifth Row: NEW, HAYWARD, OVERLEY, OLSON.

MRS TAYLOR. Housemother

DELTA DELTA DELTA

FOUNDED 1888, at Boston University. Theta Iota chapter installed in 1915. Eta Beta Pi, original local, established June 8, 1907.

Colors—Silver, Gold, and Blue.
Flower—Pansy.
Publication—The Trident.

ACTIVES

Bacon, Dorothea, GS 4	Atchison
Blair, Gertrude, GS 4	Junction City
Dalton, Doris, GS 2	St. George
Donnelly, Josephine, GS 3	Goodland
Fleenor, Mary Elizabeth, HE 2	Manhattan
Green, Margaret, HE 2	Pratt
Hammond, Geraldine, GS 2	St. John
Lamprecht, Elizabeth, HE 3	Manhattan
Hansen, Marjorie, GS 2	Clay Center
Light, Grace, GS 4	Liberal
Light, Leora, GS 4	Liberal
Mahoney, Madge, GS 4	Atchison
Morgan, Helen, GS 4	Newton
Moser, Jeanette, GS 4	Blue Rapids
Miller, Erma Jean, GS 4	Manhattan
Mowery, Mildred, HE 4	Salina
Musgrove, Eltie Mae, HE 2	Ft. Riley
Otto, Eleanor, GS 2	Manhattan
Payne, Ellen, GS 2	Manhattan
Ratliff, Louise, GS 3	Manhattan
Roper, Maxine, HE 4	Manhattan
Shrack, Harriet, GS 3	Pratt
Smith, Elizabeth, HE 3	Kansas City
Stanley, Betty, GS 4	Wichita
Thomas, Ruth, GS 3	Baxter Springs
Whitelaw, Mary, GS 4	Kingman
Manion, Merredith, GS 3	Goodland

PLEDGES

Arnold, Gertrude, HE 2	Newton
Bender, Geraldine, HE 2	Holton
Braerton, Mary Lee, HE 3	Denver, Colo.
Correll, Kathryn, GS 1	Manhattan
Hammond, Dorothy, GS 1	Great Bend
Jamison, Frankie, GS 3	Kansas City
Large, Margaret, GS 2	Protection
McComb, Mary Jane, Ag. 1	Wichita
Merton, Philena, HE 1	Morganville
Murphy, Margaret, HE and D 3	Wichita
Niles, Gladys, GS 3	Liberal
Planck, Gwendolyn, HE 2	Kansas City
Porter, Mary, GS 2	Mount Hope
Shellenberger, Marjorie, GS 3	Hutchinson
Starkey, Gwendolyn, GS 3	Hutchinson
Thompson, Geraldine, HE 1	Kinsley
Wyant, Margaret, GS 1	Topeka

OFFICERS

FIRST SEMESTER		SECOND SEMESTER
Mary Whitelaw	President	Mary Whitelaw
Jeanette Moser	Vice-President	Jeanette Moser
Grace Light	Secretary	Grace Light
Louise Ratliff	Treasurer	Louise Ratliff
Elizabeth Lamprecht	Panhellenic Rep.	Elizabeth Lamprecht

1834 LARAMIE STREET

Top Row: BRAERTON, FLEENOR, MILLER, BACON, ROPER, MORGAN, WHITELAW.
Second Row: L. LIGHT, SHELLENBERGER, MOWERY, NILES, McCOMB, THOMPSON, SHRACK.
Third Row: G. LIGHT, GREEN, MANION, BENDER, PORTER, LARGE, D. HAMMOND.
Fourth Row: PAYNE, STARKEY, HANSON, MERTEN, PLANCK, G. HAMMOND, OTTO.
Fifth Row: MAHONEY, ARNOLD, MUSGROVE, JAMISON, WYANT, DALTON, LAMPRECHT.
Sixth Row: RATLIFF, DONNELLY, SMITH, CORRELL, STANLEY, MOSER.

MRS. HENRY PEHLING, Housemother

DELTA SIGMA PHI

FOUNDED 1899, at the College of the City of New York. Alpha Upsilon chapter installed January 30, 1925. Edgerton Club, original local, established 1916.

Colors—White and Nile Green.
Flower—White Carnation.
Publication—The Carnation.

ACTIVES

Bacon, Lewis, Ag. Grad.	Sylvan Grove	Newell, Clifford, EE 4	Manhattan
Caldwell, Floyd, CE 4	Parsons	Parker, Willard, GS 3	Clearwater
Gatch, Clarence, Ag. 3	Woodbine	Smith, Richard, Ag. 4	Manhattan
Ginn, Orville, Ar. E 2	Corbin	Stewart, Charles, AE 3	Hunter
Kay, DeVere, IJ 3	Manhattan	Wheelock, William, Ch. E 2	Pleasanton
Lewis, Milton, C 2	Bavaria	Wilcox, Waldo, CE 4	Wichita
Munal, Deane, GS 2	Milford	Wilson, Walter E., Ag. 3	Manhattan

PLEDGES

Blanche, Robert, Ch. E 2	Leavenworth	Stewart, Everett, GS 1	Talmadge
Davis, Caldwell, AA 3	Bronson		

OFFICERS

FIRST SEMESTER		SECOND SEMESTER
M. W. Wilcox	President	M. W. Wilcox
Willard Parker	Vice-President	Willard Parker
M. W. Wilcox	Secretary	M. W. Wilcox
Deane Munal	Treasurer	Deane Munal
Willard Parker	Panhellenic Rep.	Willard Parker

1707 LARAMIE STREET

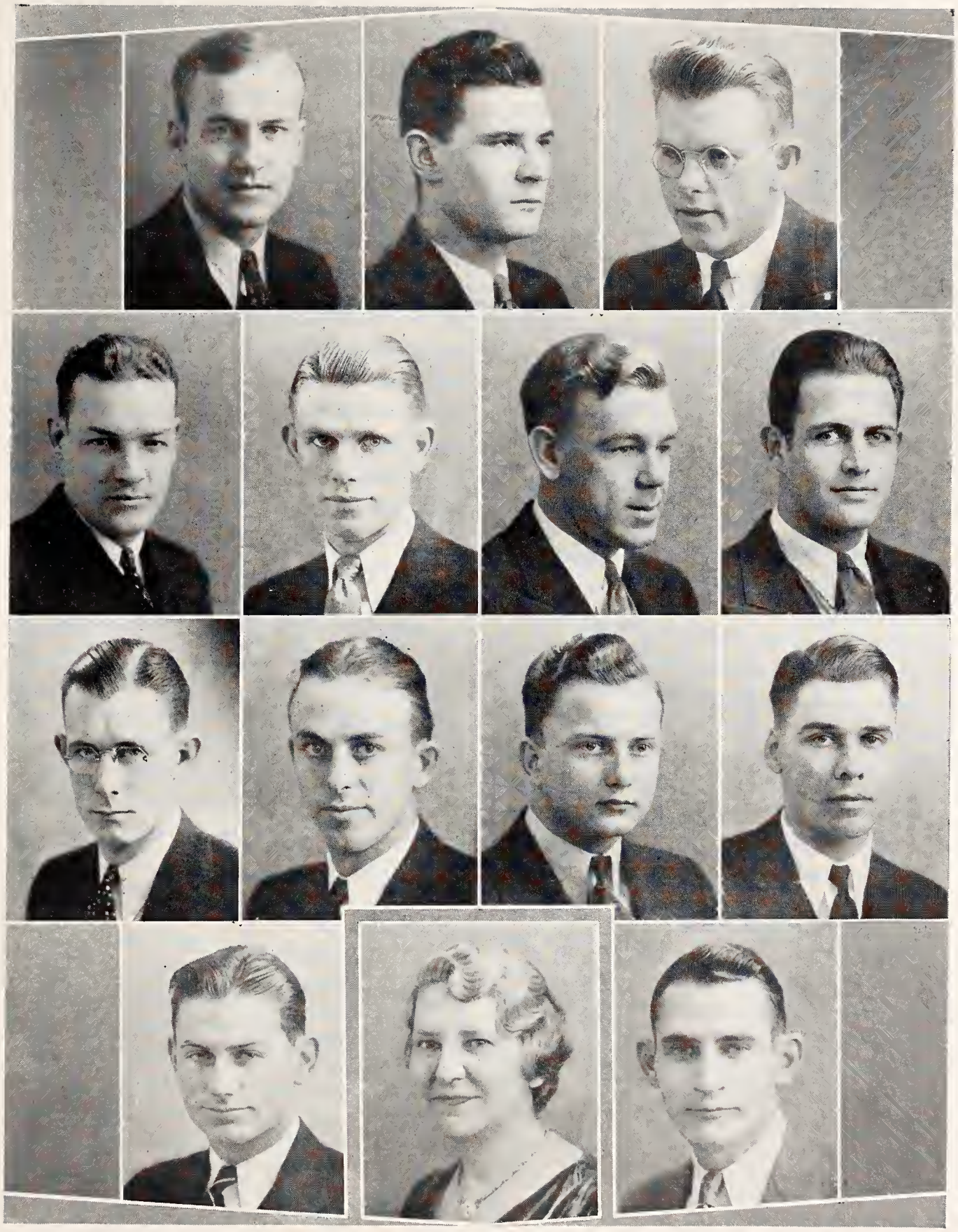

Top Row: KAY, BLANCHE, WILSON.
Second Row: SMITH, C. STEWART, MUNAL, PARKER.
Third Row: GATCH, CALDWELL, LEWIS, WILCOX.
Fourth Row: GINN, CALDWELL.
MRS. CHAFFIN, Housemother

DELTA TAU DELTA

FOUNDED in 1859, at Bethany College, Bethany, West Virginia. Gamma Chi chapter installed April 6, 1919. Aztex, the original local, established February 19, 1910.

Colors—Purple, White, Gold.
Flower—Pansy.
Publication—The Rainbow.

ACTIVES

Armstrong, Richard, PE 3	Riley
Brandon, Harry, C 4	Osawatomie
Exline, Ralph, CE 4	Salina
Hensley, John, VM 4	Vallejo, Calif.
Isaacson, Donald, Ag. 3	Topeka
Kostner, Clark, C 3	Kingman
McNeal, Donald, IJ 2	Boyle
Oberhelman, Milo, GS 4	Randolph
Porter, Donald, C 3	Mt. Hope
Ross, Harold E., C 3	Wamego
Sealey, Leon, Ch. E 4	Salina
Tellejohn, Arthur, VM 2	Kansas City
Tietze, Herman, C 3	Kansas City
Warner, Verne, GS 2	Osawatomie
Weathers, Harold, CE 4	Haviland
Webb, Russell, C 4	Hardtner
Wilson, Alfred, CE 4	Valley Center

PLEDGES

Astle, Curtis, IJ 1	Haven
Baker, Lee, EE 1	Overbrook
Benedick, Glen, Ar. 1	Manhattan
Canary, Clarence, GS 1	Manhattan
Charles, Donald, Ag. 1	Republic
Johnson, Charles, ME 3	Kansas City
Lacey, Donald, C 2	Herington
Lancaster, Leslie, C 3	Junction City
Link, Ned, Ar. E 1	Pratt
Wassberg, Ivan, C 1	Topeka
Winters, Gerry, GS 1	Washington

OFFICERS

FIRST SEMESTER		SECOND SEMESTER
Harold E. Ross	President	Harold E. Ross
Harold Weathers	Vice-President	Harold Weathers
Arthur L. Tellejohn	Secretary	Arthur L. Tellejohn
John H. Hensley	Treasurer	Donald McNeal
Donald Porter	Panhellenic Rep.	Donald Porter

1224 FREMONT STREET

Top Row: ARMSTRONG, EXLINE, McNEAL, OBERHELMAN.
Second Row: WEBB, PORTER, BENEDICT, BAKER.
Third Row: WILSON, HENSLEY, LACEY, ROSS.
Fourth Row: KOSTNER, JOHNSON, ISAACSON, BRANDON.
Fifth Row: WEATHERS, TIETZE, CHARLES, SEALEY.
MISS COLLINS, Housemother

FARM HOUSE

FOUNDED 1905, at the University of Missouri. Kansas chapter installed June 2, 1921.

Colors—White, Green, and Gold.
Flower—Sunburnt Rose.
Publication—Farm House Record.

ACTIVES

Burnet, V. E., Ag. 4	Manchester	Miller, J. O., Ag. 4	Meriden
Carter, Gordon, Ag. 2	Bunkerhill	Murphey, C. E., Ag. 3	Leoti
Davis, K. S., Ag. 4	Manhattan	Murphy, R. P., Ag. 2	Norton
Decker, Phares, Ag. 4	Holton	Myler, J. L., Ag. 2	Andover
Evans, L. S., Ag. 4	Washington	Nelson, N. R., Ag. 4	Belle Plaine
Fisher, C. E., Ag. 4	Cuba	Pine, W. J., Ag. 4	Lawrence
Hanson, L. B., Ag. 4	Jamestown	Rogler, G. S., Ag. 3	Matfield
Gish, C. G., Ag. 4	Abilene	Scheel, Jean, GS 4	Emporia
Gregory, Davis, Ag. 2	Cheney	Thompson, Kenneth, GS 3	Wichita
Jacobs, W. W., Ag. 1	Harper	Thompson, Dwight, Ag. 4	Wichita
Juzi, Wm., Ag. 4	Florence	Thomson, W. A., VM 4	Girard
Lewis, W. M., Ag. 3	Larned	Thompson, N. D., Ag. 2	Manhattan
Mather, J. E., Ag. 4	Grinnel	Wilcox, Kelley, Ag. 2	Jamestown

PLEDGES

Ausherman, Arthur, Ag. E 2	Topeka	Lamb, Bryce, Ag. 1	Macksville
Bell, Clarence, Ag. 1	McDonald	Meinke, Albert, Ag. 1	Linwood
Bell, Claude, GS 1	McDonald	Overley, Gus, Ag. 1	Belle Plaine
Benklemen, Wilmot, Ag. 1	McDonald	Porter, Claire, GS 1	Stafford
Beyer, Carl, Ag. 1	Fairview	Reusser, Oren, Ag. 1	Wellington
Brown, Ord, Ag. 1	Edmond	Romine, Dale, AA 4	Oswego
Carter, Robert, AA 1	Meriden	Schultz, Lebert, AA 2	Eureka
Hanson, Clark, GS 2	Jamestown	Wenger, L. E., Ag. 2	Powhattan
James, Glen, GS 3	Andover	Winchester, Bruce, Ag. 1	Stafford
Johnson, Kenneth, Ag. 1	Newton		

OFFICERS

FIRST SEMESTER		SECOND SEMESTER
John O. Miller	President	John O. Miller
	Vice-President	
Wilfred Pine	Secretary	Wilfred Pine
Nevlyn Nelson	Treasurer	Nevlyn Nelson
Walter Lewis	Panhellenic Rep.	Walter Lewis

1409 FAIRCHILD STREET

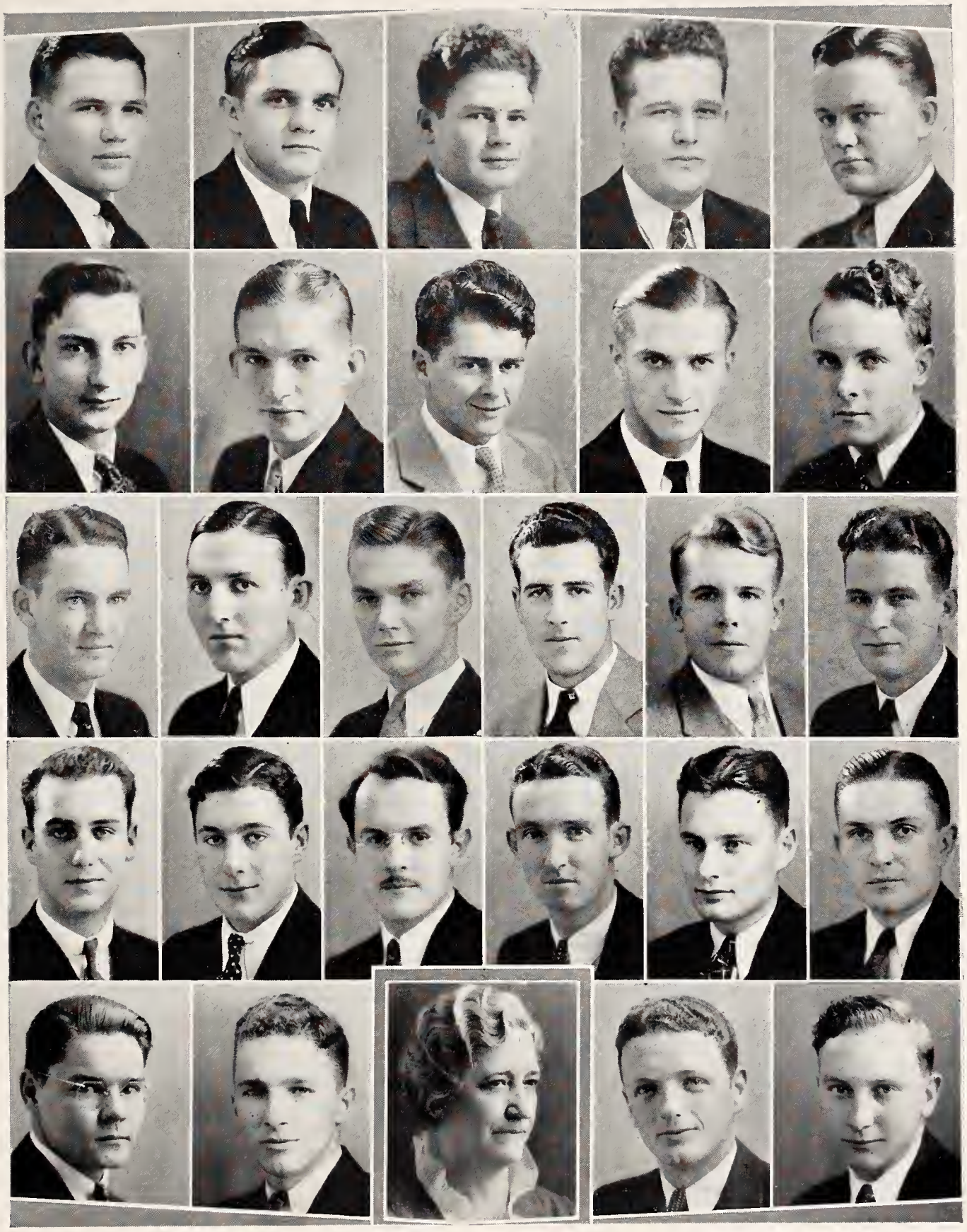

Top Row: JACOBS, BURNET, MYLER, MILLER, R. MURPHY.

Second Row: BEYER, C. HANSON, NELSON, PINE, MEINKE.

Third Row: K. THOMPSON, MATHER, PORTER, L. C. BELL, C. L. BELL, LEWIS.

Fourth Row: LAMB, BROWN, JUZI, D. THOMPSON, FISHER, GISH.

Fifth Row: DAVIS, L. HANSON, C. MURPHY, ROGLER.

MRS. GRAMMON, Housemother

KAPPA KAPPA GAMMA

FOUNDED October 13, 1870, at Monmouth College, Monmouth, Illinois. Gamma Alpha chapter established September 23, 1916. Lambda Lambda Theta, original local, founded in 1903.

Colors—Light Blue and Dark Blue.
Flower—Fleur-de-lis.
Publication—The Key.

ACTIVES

Bell, Frances, HE 4	Marysville
Berryman, Mary Emily, GS 2	Fredonia
Black, Kathryn D., PE 2	Council Grove
Bryan, Jeanne, C 3	Delia
Carr, Margaret, HE 4	Winfield
Dole, Virginia, HE 2	Salina
DuMars, Fern, IJ 2	Manhattan
Gilson, Elnora, GS 2	Manhattan
Harmon, Jane, IJ 2	Plainfield, N. J.
Hill, Ione, C 2	Harper
Horn, Mary, HE 2	Holton
Hudson, Lucienne, IJ 2	Fredonia
Kubin, Eleanor, IJ 3	McPherson
Lautz, Barbara, HE 4	Amarillo, Texas
Pickrell, Helen, HE 4	Minneapolis
Rosser, Frances, HE 4	Pratt
Rust, Louise, GS 2	Manhattan
Singleton, Martha Jean, HE 2	Benedict
Skinner, Gladys, C 4	Topeka
Umberger, Grace, M 3	Manhattan
VanTuyl, Edna, IJ 4	Manhattan
Wait, Marian, HE 3	Superior, Neb.
Whyte, Jane, IJ 3	Kansas City
Womer, Ray, PE 2	Topeka

PLEDGES

Ahlborn, Frances, HE 1	Smith Center
Barker, Mary Lou, HE 1	Manhattan
Claassen, Barbara, IJ 2	Newton
Coffman, Margaret, HE 1	Overbrook
Danner, Mary E., HE 1	Springfield, Ill.
Dryden, Margaret, C 2	Harper
Fowler, Eleanor, GS 2	Osawatomie
Fowler, Maxine, GS 1	Osawatomie
Freeman, Marguerite, GS 1	Augusta
Garrison, Sarah, HE 2	Parsons
Harman, Doris, HE 2	Kansas City
Isaacson, Mary Etta, HE 1	Topeka
Kubin, Doris, PE 1	McPherson
McDaniel, Paula, HE 1	Topeka
Norelius, Betsy, HE 1	Springfield, Ill.
Reese, Alice, HE 2	Newton
Smith, Arlene, PE 3	Topeka
Smith, Virginia Dell, M 2	Cherokee, Okla.
Solt, Corrine, HE 1	Manhattan
Strong, Keeta, HE 1	Hoisington
Teichgraeber, Dorothy, GS 2	Marquette
Wilson, Wanda, HE 1	Hoisington
Woodburn, Elizabeth, HE 1	Cleburne
Woodworth, Lucille, HE 1	Holton

OFFICERS

FIRST SEMESTER		SECOND SEMESTER
Barbara Lautz	President	Kathryn D. Black
Helen Pickrell	Secretary	Mary Horn
Jeanne Bryan	Treasurer	Jeanne Bryan
Helen Pickrell	Panhellenic Rep.	Virginia Dole

517 N. DELAWARE

Top Row: McDANIEL, ISAACSON, SOLT, STRONG, COFFMAN, WOODBURN, WOODWORTH, BLACK, ROSSER.

Second Row: BERRYMAN, BRYAN, M. FOWLER, E. FOWLER, J. HARMON, GILSON, REESE, GARRISON.

Third Row: DANNER, HUDSON, WILSON, HILL, FREEMAN, NORELIUS, DOLE, E. KUBIN.

Fourth Row: V. SMITH, A. SMITH, TEICHGRAEBER, D. KUBIN, AHLBORN, DRYDEN, PICKRELL, RUST.

Fifth Row: HORN, BELL, D. HARMAN, CARR, BARKER, SINGLETON, WAIT, CLAASSEN.

Sixth Row: WHYTE, WOMER, VAN TUYL, LAUTZ, DuMARS, SKINNER.

MRS. RAMSEYER, Housemother

KAPPA SIGMA

FOUNDED December 10, 1869, at the University of Virginia. Gamma Chi chapter installed June 7, 1919. Shamrock Club, original local, established March 1, 1916.

Colors—Scarlet, Green, and White.
Flower—Lily of the Valley.
Publication—Caduceus, Star and Crescent.

ACTIVES

Asbill, Stephen, VM 3	Manhattan	Mace, Don L., VM 3	Manhattan
Burk, Max L., IJ 3	Manhattan	Maddox, George, GS 3	Manhattan
Cole, Robert, C 2	Wetmore	Montre, Louis G., ME 3	Topeka
Davis, Evan L., Ar. 3	Topeka	Robinson, Charles, VM 2	Manhattan
Ediger, Olin O., CE 4	Newton	Ross, Worth F., GS 1	Manhattan
Fechner, Herbert H., VM 3	Manhattan	Smelser, Lisle L., CE 4	Manhattan
Gouge, Robert E., VM 3	Manhattan	Sunderland, W. H., CE 4	Fairview
Hanson, John, PE 2	Concordia	Thompson, Otis, GS 3	Dodge City
Hardman, Charles F., Ch. E 2	Anthony	Thurman, Hill C., GS 1	Plattsburg, Mo.
Hoopingarner, George H., AA 2	Manter	Van Sant, Jess, VM 2	Manhattan
King, Leslie W., FME 3	Wichita	Wallace, Wilfred N., ME 4	Augusta
McCord, Hal H., Grad.	Manhattan		

PLEDGES

Blackwell, John, GS 1	Frizell	Omohundro, Gene, VM 1	Wellington
Bredahl, Charles A., Ag. 1	Fairview	Rockey, William H., VM 3	Manhattan
Claassen, Harold, CE 3	Newton	Schaible, Alan, Ch. E 3	Fairview
Cooley, Frank, Ag. 1	Gott	Schwartz, A. V., GS 1	Manhattan
Flenthrope, Don, AA 2	Wamego	Shreve, Delmar, ME 1	Augusta
Gripton, LaMonte, ME 2	Smith Center	Smith, Ralph, LG 1	Topeka
Galley, Townsend, Ch. E 2	Newton	Weeks, Charles P., CE 2	Wichita
Herrmann, Walter, GS 2	Offerle	West, Malcolm, IJ 2	Offerle
Lucher, Kenneth, VM 1	Salisbury, Mo.		

OFFICERS

FIRST SEMESTER		SECOND SEMESTER
Wilfred Wallace	President	W. H. Sunderland
Stephen G. Asbill	Vice-President	Don L. Mace
Herbert Fechner	Secretary	Otis Thompson
Olin O. Ediger	Treasurer	Olin O. Ediger
Stephen G. Asbill	Panhellenic Rep.	Stephen G. Asbill

519 NORTH ELEVENTH STREET

Top Row: ASBILL, SCHAIBLE, WALLACE, FECHNER, MONTRE, THOMPSON.
Second Row: GRIFFING, GALLEY, HOOPINGARNER, VAN SANT, ROCKEY, ROSS.
Third Row: GOMEZ, EDIGER, BREDAHL, SUNDERLAND, BURK, OMAHUNDRO.
Fourth Row: CLAASSEN, GOUGE, MACE, SCHWARTZ, BLACKWELL, HARDMAN.
Fifth Row: KING, HERMANN, DAVIS, COOLEY, WEEKS, SHREVE.
MRS. AMIS, Housemother

LAMBDA CHI ALPHA

FOUNDED November 2, 1909, at Boston University. Gamma Xi Zeta installed April 5, 1924, Elkhart Club, original local, established January 1, 1915.

Colors—Purple, Green, and Gold.
Publication—Cross and Crescent.

ACTIVES

Alcorn, Clifford L., EE 4	Carbondale
Boyles, Glen H., Ag. 3	Manhattan
Broghamer, Edward L., ME 4	Wilkes Barre, Penn.
Combs, Wilbur E., EE 3	Bartlesville, Okla.
Creed, Joe F., PE 3	Bartlesville, Okla.
French, Archie, EE 4	Augusta
Furney, Melvon M., ME 1	Manhattan
Gentry, Donald G., EE 4	Manhattan
Hays, David A., GS 3	Manhattan
Heckendorn, Harold, EE 4	Cedar
Picot, Leonce L., VM 3	Caldwell, N. J.
Scott, Clifford, EE 4	Kansas City
Scott, James H., EE 4	Kansas City
Siddens, Virgil, Ar. 2	Manhattan
Skinner, Charles S., CE 3	Bartlesville, Okla.
Sweeney, Leonard L., VM 3	Omaha, Neb.

PLEDGES

Andrews, Dowell A., PE 1	Selden
Benson, Robert J., PE 1	Herington
Bidwell, Donald C., C 1	Holton
Brewer, Berwyn Y., EE 3	Wichita
Geraghty, Merrill D., ME 1	Selden
Hardman, Boyce P., MEd. 2	Hill City
Heaton, Robert M., C 1	Norton
Hunziker, Donald F., ME 1	Selden
Rose, E. L., ME 1	Herington
Walker, Dale F., Ag. 1	Hardy, Neb.

OFFICERS

FIRST SEMESTER		SECOND SEMESTER
Donald G. Gentry	President	James H. Scott
Clifford L. Alcorn	Vice-President	Clifford L. Alcorn
David A. Hays	Secretary	Harold Heckendorn
Joe F. Creed	Treasurer	Joe F. Creed
Glen H. Boyles	Panhellenic Rep.	Glen H. Boyles

1729 LARAMIE STREET

Top Row: BROGHAMER, SWEENEY, FRENCH, HEATON.

Second Row: CREED, GERAGHTY, BOYLES, HECKENDORN, HARDMAN.

Third Row: PICOT, HAYS, SKINNER, COMBS, C. SCOTT.

Fourth Row: GENTRY, BREWER, J. SCOTT, FURNEY.

MRS. SIBLEY, Housemother

PHI DELTA THETA

FOUNDED December 26, 1848, Miami University, Kansas Gamma chapter installed February 26, 1921. Sigma Phi Delta, original local, established May 16, 1914.

Colors—Azure and Argent.
Flower—White Carnation.
Publication—The Scroll.

ACTIVES

Arens, Cecil, EE 3	Topeka
Boyd, Francis, IJ 4	Phillipsburg
Davidson, George, Ar. 4	Kansas City, Mo.
Fuller, William, ME 2	Ponca City, Okla.
Jewell, Harold, VM 3	St. Joseph, Mo.
Landon, Don, IC 4	Topeka
Nichols, James, VM 4	Superior, Neb.
Phillips, Robert E, Ag. 2	Joplin, Mo.
Rooney, Harry, C 3	Haddom
Sartorius, Carl, IC 4	Garden City
Schorer, William, C 2	Clyde
Schrepel, Herbert, GS 2	Hoisington
Smith, Edwin, Ar. 2	Stockton
Spring, Jacob, VM 3	St. Joseph, Mo.
Taylor, Homer, C 3	Topeka
Todd, J. Sherman, Ag. 3	Olathe
Waddell, William, VM 3	St. Joseph, Mo.

PLEDGES

Beckett, Herbert, C 3	Garden City
Bockenstette, Curtis, GS 1	Sabetha
Brecheisen, Kenneth, PE 3	Garden City
Brown, Floyd, ME 2	Wichita
Call, Raymond, EE 3	Hoisington
Collins, H. R., VM 1	St. Joseph, Mo.
Feldt, Leland, C 2	Colorado Springs, Colo.
Hopkins, George, C 2	Garden City
Mahon, Harlin, C 1	Burlington
Meyer, Robert R., CE 1	Riley
Murphy, Joe E., VM 1	Wichita
Rooney, Paul C., ME 1	Haddam
Street, J. Maurice, CE 2	Yates Center
Wilcox, John B., Ag. 2	Lawrence

OFFICERS

FIRST SEMESTER		SECOND SEMESTER
J. Sherman Todd	President	William Waddell
Francis Boyd	Vice-President	Homer Taylor
William Fuller	Secretary	Edwin Smith
James Nichols	Treasurer	James Nichols
Carl Sartorius	Panhellenic Rep.	Carl Sartorius

928 LEAVENWORTH STREET

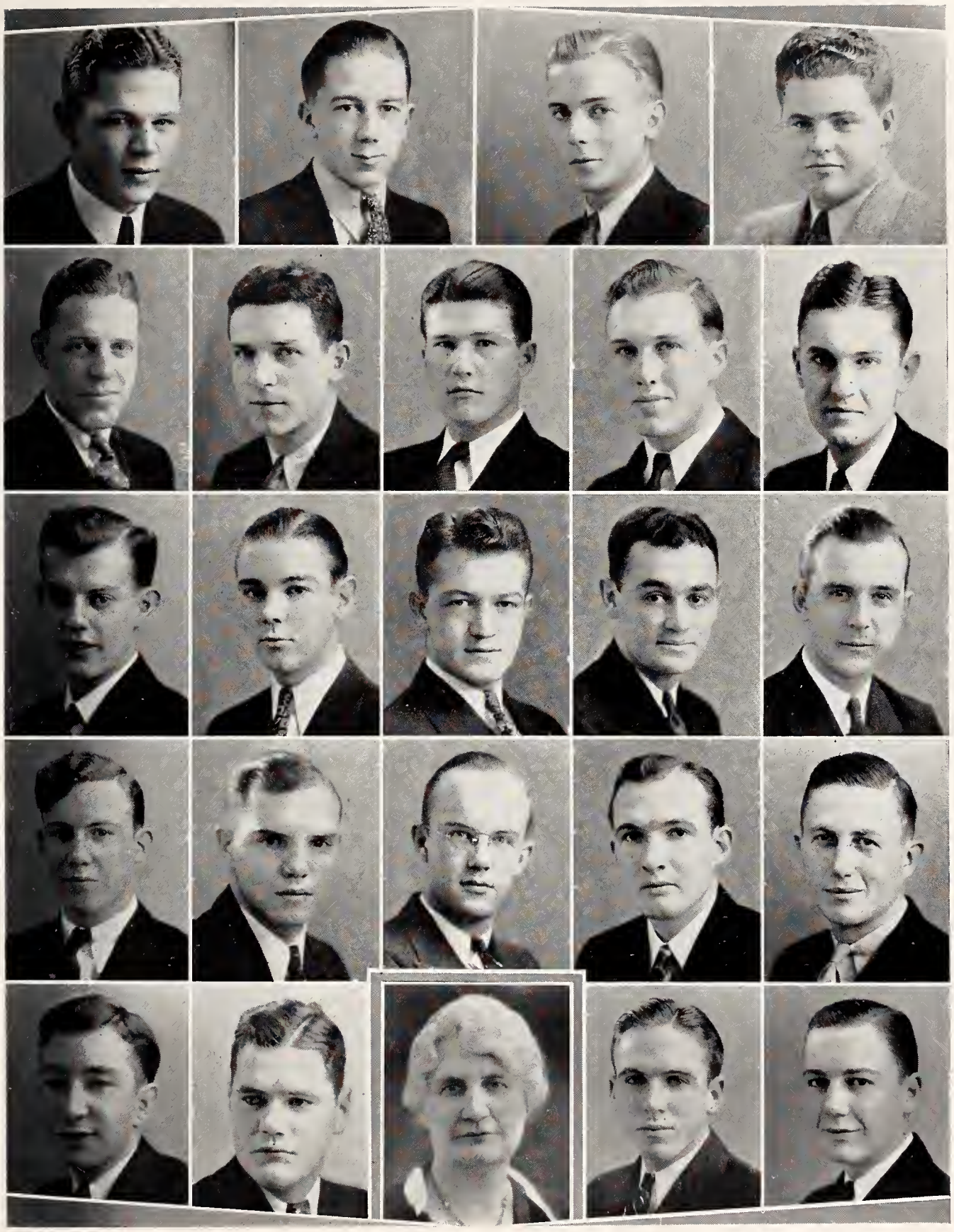

Top Row: WADDELL, BROWN, WILCOX, SMITH.

Second Row: DAVIDSON, ARENS, BRECHEISEN, BOCKENSTETTE, NICHOLS.

Third Row: SARTORIUS, FELDT, SCHREPEL, MURPHY, MEYER.

Fourth Row: MAHON, CALL, TODD, LANDON, BOYD.

Fifth Row: HOPKINS, P. ROONEY, H. ROONEY, BECKETT.

MRS. TAYLOR, Housemother

PHI KAPPA

FOUNDED 1889, at Brown University, Providence, Rhode Island. Iota chapter installed 1921.

Colors—Purple, White, and Gold.
Flower—Ophelia Rose.
Publication—The Temple.

ACTIVES

Callahan, Wayne, EE 3	Coffeyville
Cavanaugh, Joseph, VM 3	Esbon
Gilligan, William, PE 3	Schenectady, N. Y.
McMahon, T. F., CE 4	Beattie
Murphy, Charles C., IC 3	Clyde
Murphy, J. P., C 3	Schenectady, N. Y.
O'Malley, James, Ch. E 4	St. Joseph, Mo.
Richards, James, Ch. E 4	Manhattan
Sadler, Kenneth, VM 3	Seneca
Seibel, Martin, CE 3	Ellis
Wempe, Lillis, VM 3	Seneca
Zerull, Leonard, EE 3	Ellis

PLEDGES

Bramlage, Fred, C and Acct. 3	Junction City
Britschge, Melven, C and Acct. 1	Ashton
DeCoursey, Frank, Ag. 1	Kansas City
Farrell, Eugene, Ag. 3	St. Marys
Freeland, James, C 2	Manhattan
Hurt, Russell, EE 4	Manhattan
Hyett, James, GS 4	St. Marys
Rousseau, Armand, Ag. 3	Seattle, Wash.
Sullivan, Charles, GS 2	Leavenworth

OFFICERS

FIRST SEMESTER		SECOND SEMESTER
James A. O'Malley	President	James O'Malley
Kenneth Sadler	Vice-President	Kenneth Sadler
C. C. Murphy	Secretary	C. C. Murphy
Leonard Zerull	Treasurer	Leonard Zerull
Leonard Zerull	Panhellenic Rep.	Leonard Zerull

1909 ANDERSON STREET

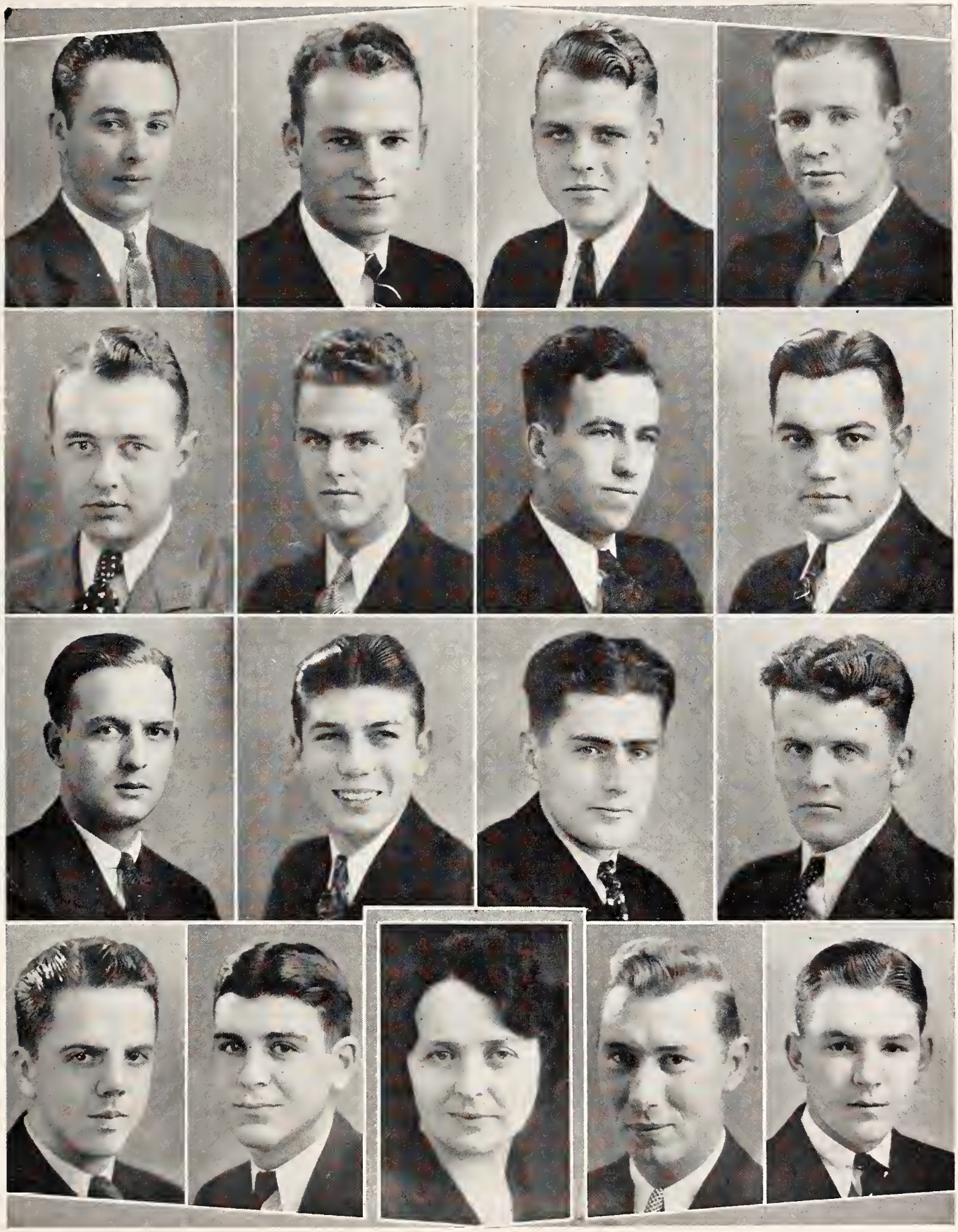

Top Row: SULLIVAN, SEIBEL, HURT, McMAHON.
Second Row: C. MURPHY, O'MALLEY, CAVANAUGH, BRAMLAGE.
Third Row: HYETT, ZERULL, ROUSSEAU, SADLER.
Fourth Row: CALLAHAN, RICHARDS, WEMPE, DeCOURSEY.
MRS. AMES, Housemother

PHI KAPPA TAU

FOUNDED March 17, 1906, at Miami University. Alpha Epsilon chapter installed May 23, 1925. Phi Kappa Theta, original local, established 1920.

Colors—Old Gold and Harvard Red.
Flower—Red Carnation.
Publication—The Laurel.

ACTIVES

Butler, L. N., VM 1	Phoenix, Ariz.
Carter, Merriel L., IC 3	Smith Center
Coblentz, Wesley, Ag. 4	Great Bend
Darnell, Lawrence, GS 3	Osborne
Davis, William, CE 3	Burr Oak
Johnson, Harry C., Ag. 4	Marquette
Johnson, Lorraine, C 2	Salina
Lassen, Keith O., VM 2	Phoenix, Ariz.
Lemon, IC 4	Manhattan
Martin, Wallace, IC 3	Wichita
Nelson, Norman A., C 4	Jennings
Neuschwanger, Paul, EE 4	Osborne
Sollenberger, Norma, CE 4	Manhattan
Stark, Henry H., Ag. 3	Wellington
Stukey, I. Glenn, EE 4	Steam Boat Springs, Colo.
Vandergriff, J. Paul, GS 3	Douglas
Warner, William B., EE 3	Wellington

PLEDGES

Boys, Stewart, Ar. 1	Wichita
Carrel, Leonard, EE 3	Topeka
Follmer, William, PE 2	Buffalo
Gallagher, Max, C 3	Perth
Harding, Cliff, Ag. 3	Wakefield
Mock, Eugene, Ch. E 3	Topeka
Rees, Jay V., GS 1	Jennings
Spangler, Delbert, EE 1	Mayfield
Spangler, Ralph N., EE 1	Mayfield
Stark, Francis, EE 1	Wellington
Sweat, Louis, GS 1	Cedar
Trower, Estel, C 1	Wellington
Watson, D. A., PE 2	Osborne
Worrel, Albert, C 1	Manhattan

OFFICERS

FIRST SEMESTER		SECOND SEMESTER
Norman A. Nelson	President	Norman A. Nelson
L. G. Stukey	Vice-President	J. Paul Vandergriff
L. N. Butler, Jr.	Secretary	L. N. Butler, Jr.
Harry C. Johnson	Treasurer	Harry C. Johnson
Wallace B. Martin	Panhellenic Rep.	Wallace B. Martin

417 NORTH SEVENTEENTH STREET

Top Row: L. JOHNSON, WATSON, STUKEY, GALLAGHER, SOLLENBERGER, H. JOHNSON.

Second Row: BUTLER, COBLENZ, NELSON, CARTER, HARDING, SWEAT.

Third Row: WARNER, CARREL, BLACK, TROWER, DARNELL.

Fourth Row: BOYS, LEMON, MOCK, LASSEN, NEUSCHWANGER.

Fifth Row: R. SPANGLER, STARK, D. SPANGLER, FOLLMER.

MRS. REID, Housemother

PHI LAMBDA THETA

FOUNDED May 11, 1922, at Pennsylvania State College. Beta chapter installed April 29, 1923. The Topeka Club, original local, established 1921.

Colors—Purple and Gold.
Flower—White Carnation.
Publication—Star and Balance.

ACTIVES

Cooley, M. L., Jr., ME 3	Tulsa, Okla.	Love, Harold, Grad.	Wilsey
Elayer, Frank, Ar. E 2	Manhattan	Lundberg, Virgil, EE 4	Falun
Harper, H. F., CE 4	Topeka	Mook, Loyal, ME 3	Osborne
Hein, Hubert, VM 3	Washington	Roehrman, Clinton, PE 3	White City
Hurd, John, VM 4	Manhattan	Thurston, Wallace W., EE 3	Elmdale
Leasure, Olin, ME 4	Valley Falls		

PLEDGES

Block, Alvin, GS 1	Bavaria	Klaus, Earl, AA 2	Easton
Gerber, George, AA 2	Oneida	Loyd, Charles, GS 1	Valley Center
Hall, Howard, C 2	Manhattan	Mowder, Wilbur, VM 1	Sabetha
Hartter, George, IC 2	Sabetha	Sperline, Meridith, CE 1	Sabetha

OFFICERS

FIRST SEMESTER		SECOND SEMESTER
H. F. Harper	President	H. F. Harper
Hubert Hein	Vice-President	Clinton Roehrman
John Hurd	Secretary	M. L. Cooley, Jr.
W. W. Thurston	Treasurer	Virgil Lundberg
Clinton Roehrman	Panhellenic Rep.	Clinton Roehrman

1623 FAIRCHILD STREET

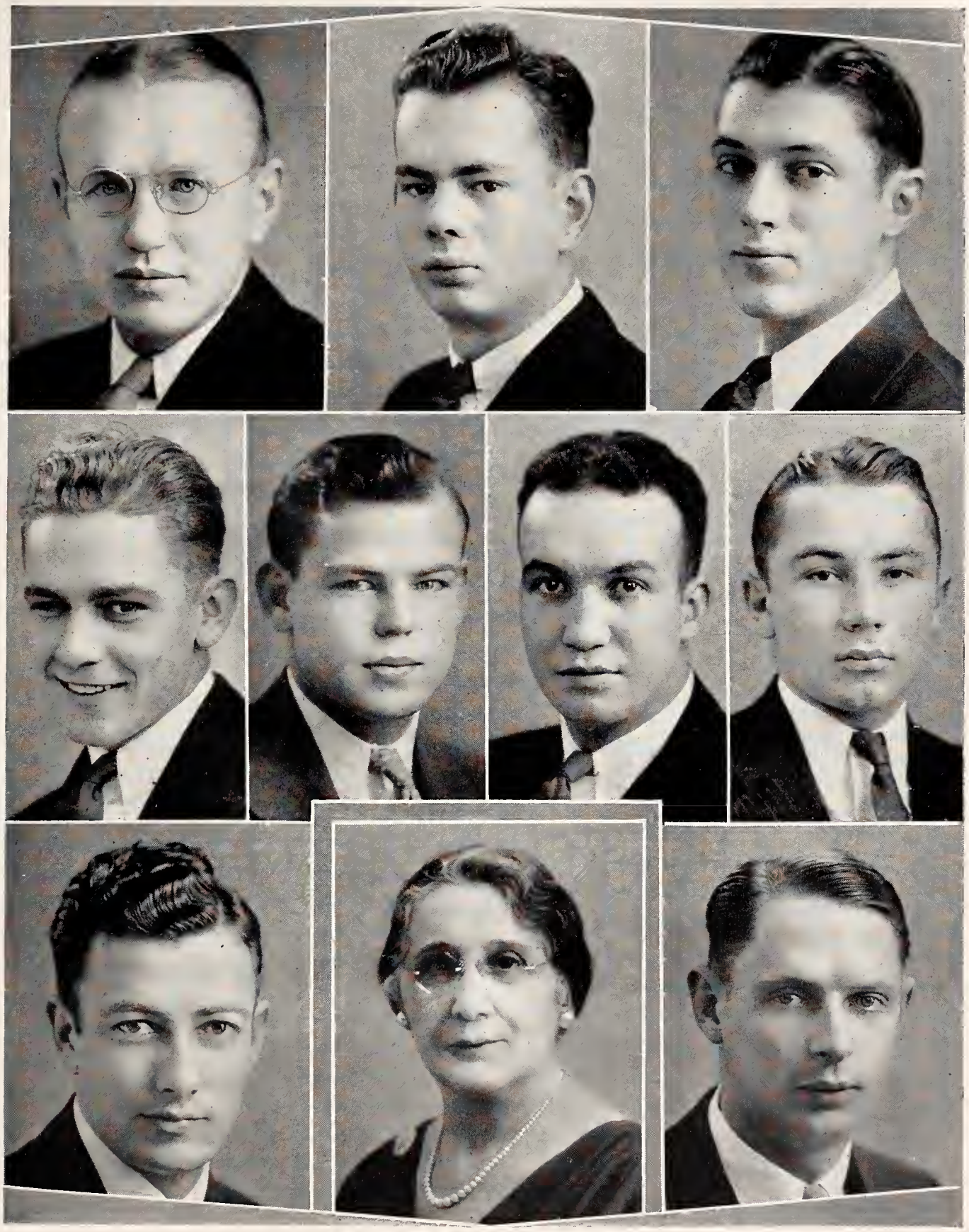

Top Row: LUNDBERG, THURSTON, HARTTER.
Second Row: HALL, KLAUS, HARPER, BLOCK.
Third Row: ROEHRMAN, MOCK.
MRS. KINNAIRD, Housemother

PHI OMEGA PI

FOUNDED March 5, 1910, at University of Nebraska, Lincoln. Omicron chapter installed May 31, 1923.

Colors—Sapphire Blue and White.
Flower—Lily-of-the-Valley.

ACTIVES

Conrad, Marcia, GS 3	Manhattan	Reed, Helen, GS 4	Circleville
Gordon, Mae, HE and D 4	De Soto	Sourk, Lela, Grad.	Goff
Keller, Althea, HE 3	Enterprise	Stockdale, Jewel, HE and D 3	Kansas City
Oliphant, Cora, PE 4	Offerle	Ward, Laura, HE and D 2	Manhattan
Paddock, Mina, HE and A 2	Lakin	Wilson, Marie, HE 2	Manhattan

PLEDGES

Davis, Wilda, GS 1	Offerle	Hutter, Estelle, C 1	Neodosha
Follmer, Cleora, GS 2	Buffalo	Morgan, Frances, PE 2	Manhattan
Gaynor, Lucille, GS 1	De Soto	Walters, Esther, HE 2	Princeton
Herman, Violet, HE Spec.	Enterprise	Wilson, Cleo, HE 2	Manhattan

OFFICERS

FIRST SEMESTER		SECOND SEMESTER
Cora Oliphant	President	Cora Oliphant
Jewel Stockdale	Vice-President	Jewel Stockdale
Marcia Conrad	Secretary	Marcia Conrad
Helen Reed	Treasurer	Helen Reed
Althea Keller	Panhellenic Rep.	Althea Keller

830 BLUEMONT STREET

Top Row: FULLMER, WARD, GARRET.

Second Row: M. WILSON, WALTER, C. WILSON, STOCKDALE.

Third Row: REED, HERRMAN, KELLER, GORDON.

Fourth Row: PADDOCK, DAVIS, OLIPHANT, GAYNOR.

MRS. GORDON, Housemother

PHI SIGMA KAPPA

FOUNDED March 15, 1873, at Massachusetts Agricultural College. Iota Deuteron chapter installed March 24, 1923. Phi Delta Tau, original local, established May 21, 1919.

Colors—Silver and Magenta.
Publication—The Signet.

ACTIVES

Banks, Kenneth B., Ar. 2	Gypsum	Merrill, Stanley, EE 3	Abilene
Dixon, Dale, GS 4	Norcatur	Mogge, John G., C 4	Goodland
Fox, Don, IC 4	Longford	Murphy, Leslie, ME 4	Galena
Grass, Harry W., Ag. 3	LaCrosse	Schrader, Marlin, GS 4	Olivet
Green, Gerald G., GS 3	Norton	Shier, Wayne D., AA 3	Gypsum
Hibbs, Lenard, VM 3	Upland, Calif.	Wellemeyer, J. Fletcher, GS 4	Kansas City
Kannal, Mark, IJ 2	Kansas City	Wheatley, Elbert E., CE 4	Gypsum

PLEDGES

Ashton, W. E., C 1	Manhattan	Hopkins, Paul, GS 1	Abilene
Cooper, Ronald, C 2	Wichita	Remmele, Jack, GS 1	Manhattan
Funk, Eugene, Ch. E 3	Arkansas City	Wilder, E. Glen, CE 1	Topeka
Grass, Harry W., Ag. 3	La Crosse	Zutavern, Fred, Ag. 1	Great Bend

OFFICERS

FIRST SEMESTER		SECOND SEMESTER
Dale Dixon	President	Stanley Merrill
Lenard Hibbs	Vice-President	Marlin Schrader
Fletcher Wellemeyer	Secretary	Fletcher Wellemeyer
Harry W. Grass	Treasurer	Harry W. Grass
R. L. Parker	Panhellenic Rep.	R. L. Parker

1630 HUMBOLDT STREET

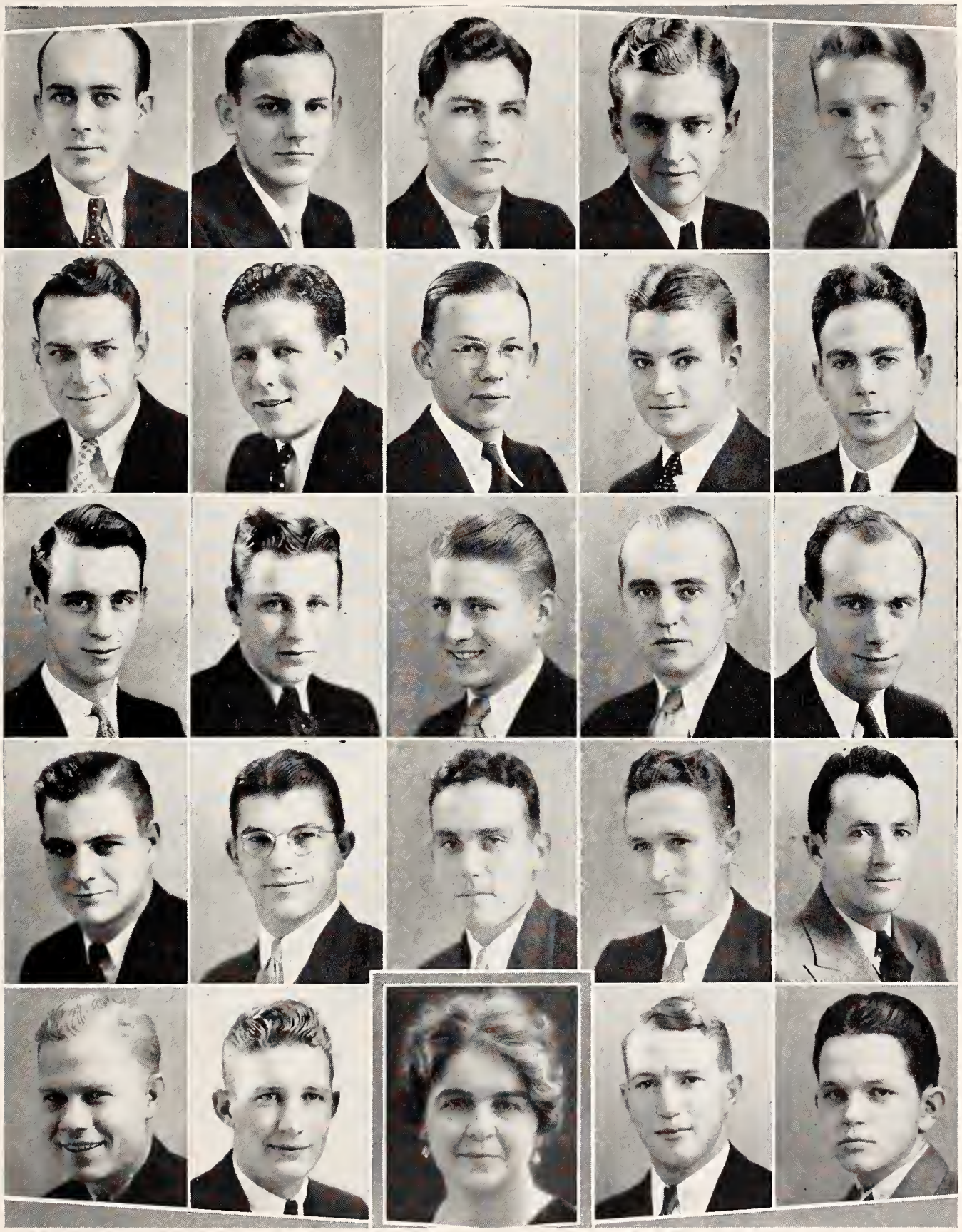

Top Row: GREEN, ZUTAVERN, WILDER, FOX, MURPHY.

Second Row: KANNAL, HIBBS, GRASS, ASHTON, REMMELE.

Third Row: TRENKLE, HARSHAW, NICHOLAS, WELLEMEYER, MOGGE.

Fourth Row: WHEATLEY, BANKS, SCHRADER, DIXON, SHIER.

Fifth Row: PARKER, COOPER, MERRIL, HOPKINS.

MRS. TAYLOR, Housemother

PI BETA PHI

FOUNDED April 28, 1867, at Monmouth College, Monmouth, Illinois. Kansas Beta chapter installed in 1915. Phi Kappa Phi, original local, established October 28, 1904.

Colors—Wine and Silver Blue.
Flower—Wine Carnation.
Publication—The Arrow.

ACTIVES

Allman, Lucille, MEd. 2	Manhattan	Lawrence, Jaconette, IJ 3	Council Grove
Almen, Rosalind, HE and D 3	McPherson	Mallon, Kathleen, GS 2	Anthony
Blackman, Mary, IJ 3	Manhattan	Merritt, Ernestine, HE and D 4	Haven
Cowdery, Wilma, HE and A 3	Lyons	Miller, Betty, HE and D 2	Hays
Hampshire, Mary Louise, HE and D 3	Manhattan	Murdock, Janet, IJ 2	Wichita
Hinshaw, Tella, GS 2	Bennington	Obenland, Ruth, GS 4	Manhattan
Hodge, Glenda Mae, GS 2	McPherson	Sullivan, Jean, IJ 2	Manhattan
Kendall, Mary, IJ 2	Great Bend	Todd, Marion, HE and D 3	Leavenworth

PLEDGES

Dappen, Marlene, HE and D 3	McPherson	Middlekauff, Weldene C 2	Beatrice, Neb.
Davis, Emily, PE 1	Merriam	Miller, Iris, HE and N 1	Lyons
Dawley, Carolyn, IJ 1	Manhattan	Monnier, Phyllis, IJ 1	Concordia
Farrell, Frances, HE and A 2	Manhattan	Pettibon, Virginia, HE and A 2	Hutchinson
Hardeman, Bernice, GS 3	Parsons	Pope, Pauline, HE and A 2	Ottawa
Hedges, Esther, HE and D 1	Kansas City, Mo.	Tobias, Gertrude, IJ 1	Lyons
Hughes, Dorothy, HE and A 1	Manhattan	Trenkle, Betty, C 1	Manhattan
Jones, Betty, MEd. 1	Wichita	Webb, Virginia, GS 1	Concordia
Jones, Ruthanna, HE 3	Garden City	Winship, Winifred, IJ 1	Phillipsburg
Maser, Virginia, IJ 3	Parsons		

OFFICERS

FIRST SEMESTER		SECOND SEMESTER
Glenda Mae Hodge	President	Marion Todd
Kathleen Mallon	Vice-President	Jean Sullivan
Ruth Obenland	Secretary	Lucille Allman
Marion Todd	Treasurer	Wilma Cowdery
Ernestine Merritt	Panhellenic Rep.	Ernestine Merritt

505 DENISON STREET

Top Row: HINSHAW, WEBB, ALMEN, MIDDLEKAUF, ALLMAN, OBENLAND, BEARD.

Second Row: HODGE, MONNIER, BLACKMAN, HEDGES, I. MILLER, HARDEMAN, R. JONES.

Third Row: MALLON, TRENKLE, B. MILLER, FARRELL, MURDOCK, KENDALL, PETTIBON.

Fourth Row: LAWRENCE, MASER, SULLIVAN, TOBIAS, WINSHIP, TODD HUGHES.

Fifth Row: POPE. COWDERY, MERRITT, DAVIS, DAPPEN, B. JONES.

MRS. TORRY, Housemother

PI KAPPA ALPHA

FOUNDED 1868, at University of Virginia. Alpha Omega chapter installed 1913. Phi Gamma Theta, original local, established February 8, 1911.

Colors—Garnet and Gold.
Flower—Lily-of-the-Valley.
Publications—Shield and Diamond;
Dagger and Key.

ACTIVES

Antenen, Lawrence, C 4	Bazine
Brenner, Francis, EE 3	Waterville
Carr, Jack, Ar. 4	Salina
Covington, W. C., C 3	Wellington
Edwards, James, PE 3	Manhattan
Hamilton, R. H., EE 3	Washington
Hanson, Laird, C 3	Marion
Harris, Kenneth, Ch. E 3	Kansas City
Hudiberg, Howard, Ch. E 3	Independence
McNeal, Dean, Ag. Ec. 4	Doyle
Michael, L. J., VM 4	Lawrence
Miller, Roy, VM 3	Atlantic, Iowa
Moore, Charles, C 3	Manhattan
Pearson, Kermit, C 3	Council Grove
Robinson, S. A., C 4	Parsons
Rose, Leland, EE 4	Council Grove
Steele, Grover, Ag. 3	Waterville

PLEDGES

Brown, Loren, EE 1	Salina
Cheatam, Ed, Ag. 2	Valley Falls
Dill, Robert, Ag. E 2	Winchester
Hackney, Phillip, Ag. 2	Wellington
Hanson, Dave, EE 3	Pittsburg
Jaccard, Robert, Ag. 1	Manhattan
Lowe, Don, C 2	Moscow
Olive, Deyoe, C 1	Leavenworth
Shank, Glenn, C 2	Bazine
Williams, Thaine, C 1	Pawnee Rock

OFFICERS

FIRST SEMESTER		SECOND SEMESTER
C. Dean McNeal	President	C. Dean McNeal
Laird Hanson	Vice-President	Leland Rose
R. H. Hamilton	Secretary	R. H. Hamilton
W. C. Covington	Treasurer	W. C. Covington
Howard Hudiburg	Panhellenic Rep.	Howard Hudiburg

331 NORTH SEVENTEENTH STREET

Top Row: PEARSON, CAMPBELL, WILLIAMS, LOWE, BRENNER, HAMILTON.
Second Row: HARRIS, DILL, OLIVE, JACCARD, COVINGTON, STEELE.
Third Row: ANTENEN, HACKNEY, HANSON, EDWARDS, SHANK, HUDIBURG.
Fourth Row: MOORE, McNEAL, ROBINSON, MICHAELS.
MRS. OLDS, Housemother

SIGMA ALPHA EPSILON

FOUNDED 1856, at University of Alabama, Tuscaloosa. Kansas Beta chapter installed January 24, 1913.

Colors—Purple and Gold.
Flower—Violet.
Publication—The Record.

ACTIVES

Athey, Elwyn, C 2	Junction City
Beeler, Fred, C 3	Jewell City
Berryman, Price, GS 2	Fredonia
Bliss, Major, CE 4	Minneapolis
Bushby, Thomas, PE 4	Belleville
Cheney, Martin, EE 4	Abilene
Cool, Louis, Ag. 2	Glasco
Donnelly, Richard, C 3	Stafford
Harvey, Leland, C 2	Council Grove
Izard, Leonard, EE 3	Carthage, Mo.
Jackson, Philip, Ag. 2	Hutchinson
Kaesar, William, C 3	Manhattan
Klinger, Dwight, AA 2	Ashland
Merryfield, Victor, IC 2	Minneapolis
Moreen, Howard, Ag. 3	Salina
Nelson, Raymond, CE 4	Troy
Reppert, Clay, IJ 4	Harris
Reppert, Nelson, IJ 4	Harris
Scales, William, C 3	Manhattan
Shideler, Frank, IJ 2	Girard
Wiseman, Jack, VM 3	Delphos

PLEDGES

Betton, Frank, Ar. E 2	Bethel
Betton, Matthew, MEd 3	Bethel
Dean, Howard, C 4	Agra
Esterly, Albert, Ar. 3	Carthage, Mo.
Fisher, Jacob, GS 1	Bennington
Henderson, Clifford, Ch. 1	Herington
Houser, Edward, EE 3	Udall
Longerbeam, Orvil, Ar. E 1	Herington
Miller, Dean, Ch. E 2	Ness City
Murphy, Lyle, GS 1	Manhattan
Osten, James, EE 1	Herington
Robinson, Roy, EE 1	Larned
Rooks, Myron, IJ 1	Kansas City, Mo.
Scheu, John, GS 1	Manhattan
Schmutz, Larry, C 3	Manhattan
Smith, Richard, GS 1	Salina
Stewart, William, GS 2	Kansas City, Mo.
Taylor, Marvin, GS 1	Clay Center
Towner, James, CE 2	Dwight
Wetta, Joseph, Ag 1	Colwich
Warren, Ted, PE 1	Delphos
White, Thaddeus, GS 1	Manhattan

OFFICERS

FIRST SEMESTER		SECOND SEMESTER
Clay Reppert	President	Ray Nelson
Ray Nelson	Vice-President	Leonard Izard
Howard Moreen	Secretary	Dwight Klinger
Fred Beeler	Treasurer	Howard Moreen
Price Berryman	Panhellenic Rep.	William Scales

1606 FAIRCHILD STREET

Top Row: MILLER, STEWART, ROBINSON, WISEMAN, BEELER, SCHEU.
Second Row: MERRYFIELD, FISHER, SHIDELER, C. REPPERT, N. REPPERT, M. BETTON.
Third Row: F. BETTON, ESTERLY, JACKSON, MOREEN, WHITE, COOL, BERRYMAN.
Fourth Row: DONNELY, IZARD, ATHEY, MURPHY, HENDERSON, CHENEY, TAYLOR.
Fifth Row: SCALES, BLISS, WETTA, SMITH, NELSON, KLINGER.
MRS. PASMORE, Housemother

SIGMA NU

FOUNDED 1869, at Virginia Military Institute. Beta Kappa chapter installed 1913.

Colors—Black, White, and Gold.
Flower—White Rose.
Publication—The Delta.

ACTIVES

Bader, A. K., Ar. E 4	Junction City
Beeman, Herbert, Ar. 2	Hutchinson
Brown, William, GS 3	Junction City
Doolittle, Hal, EE 3	Kansas City, Mo.
Eicholtz, George, Ar. 2	Enterprise
Emrich, Oran, EE 4	Wakefield
Going, Jack, ME 4	Topeka
Haynes, George, EE 2	Abilene
Higdon, Clarence, ME 4	Canton
Johnson, Edward, EE 3	Emporia
Johnson, Bob, ME 3	Junction City
Keller, Warren, EE 3	Great Bend
Mayden, James, EE 3	Junction City
North, James, Ag. 4	Brighton, Mo.
Paulsen, Carl, CE 2	ElDorado
Pinnick, Floyd, C 3	Ulysses
Propp, Leland, C 2	Marion
Smyth, Shepherd, EE 4	Manhattan
Swain, Byron, GS 4	Lindsborg
Tindall, Art, IC 3	Hutchinson
Wallerstedt, Bob, EE 3	Manhattan

PLEDGES

Brown, Charles, CE 1	Hutchinson
Fletcher, Thomas, Ar. E 2	Parsons
Garrison, Fred, GS 3	Parsons
Kuhns, Jack, ME 2	ElDorado
Lander, James, PE 2	Coffeyville
Lutz, William, PE 1	Sharon Springs
Muhlheim, Wilson, CE 1	Ellis
Schoonhoven, Paul, GS 1	Manhattan
Stuskoff, Fred, EE 2	Hoisington

OFFICERS

FIRST SEMESTER		SECOND SEMESTER
A. K. Bader	President	A. K. Bader
Edward Johnson	Vice-President	Edward Johnson
Clarence Higdon	Secretary	Clarence Higdon
James North	Treasurer	James North
James North	Panhellenic Rep.	Floyd Pinnick

1221 THURSTON STREET

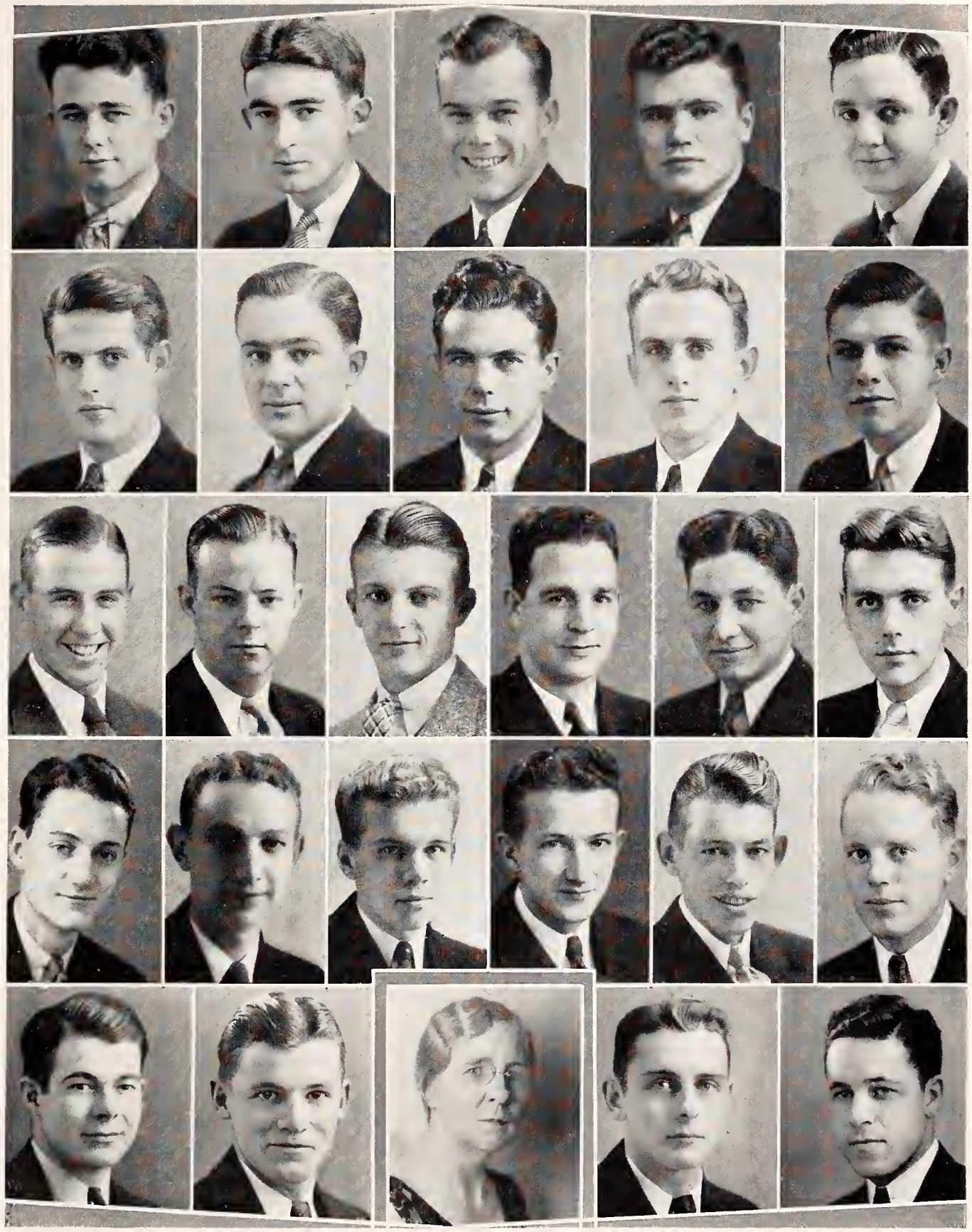

Top Row: W. BROWN, HIGDON, LANDER, MAYDEN, KUHNS.

Second Row: FLETCHER, STOSKOPF, BADER, MULHEIM, NORTH.

Third Row: LUTZ, SINCLAIR, PAULSON, GOING, PROPP, EMRICH.

Fourth Row: KELLER, WALLERSTEDT, EICHOLTZ, BEEMAN, GARRISON, JOHNSON.

Fifth Row: DOOLITTLE, PINNICK, SCHOONOVEN, TYNDALL.

MRS. SHEETZ, Housemother

SIGMA PHI EPSILON

FOUNDED November 1, 1901, at University of Richmond, Richmond, Virginia. Kansas Beta chapter installed February 23, 1918. Eureka Club, original local, established 1915.

Colors—Purple and Red.
Flower—American Beauty Rose; Violet.
Publications—Sigma Phi Epsilon Journal;
Hoop of Steel.

ACTIVES

Abbott, Lyman, PE 3	Phillipsburg
Benjamin, Kaye W., C 2	Deerfield
Blaine, Dan, PE 4	ElDorado
Brookover, Earl C., C 4	Scott City
Butterfield, David, CE 3	Kansas City, Mo.
Costa, Delbert, GS 4	Anthony
Dicke, Walter E., VM 4	Louisburg
Frazier, John W., CE 3	Manhattan
Garrison, George W., Ag. 3	Goodland
Graham, Ralph M., PE 4	ElDorado
Harter, Kenneth W., IJ 4	ElDorado
Hostetler, Pius H., Ag. 4	Harper
Ketchersid, James R., VM 3	Hope
Kirk, Henry C., C and Acct. 3	Scott City
Majors, F. B., C and Acct. 2	Elmo
Peery, W. E., EE 2	Manhattan
Thornbrough, Albert A., Ag. E 3	Lakin
Thornbrough, G. Wayne, GS 2	Lakin
Wertzberger, Melvin, Ag. 4	Alma
Wyant, Spencer H., IJ 3	Topeka

PLEDGES

Allphin, Ben, CE 3	Kinsley
Besler, Max, IJ 1	Manhattan
Engel, Charles, C 1	Woodbine
Garrett, Glen, GS 1	Clay Center
Harris, Claire, C 2	Pratt
Kirk, Robert W., Ag. 2	Scott City
McNay, Joe, PE 3	Manhattan
Railsback, Lee T., VM 1	Langdon
Young, Claude C., EE 3	Utica
Hart, George, IJ 1	Phillipsburg

OFFICERS

FIRST SEMESTER		SECOND SEMESTER
Earl C. Brookover	President	Albert A. Thornbrough
Albert A. Thornbrough	Vice-President	James R. Ketchersid
James R. Ketchersid	Secretary	Lyman Abbott
F. B. Majors	Treasurer	F. B. Majors
James R. Ketchersid	Panhellenic Rep.	James R. Ketchersid

221 NORTH DELAWARE STREET

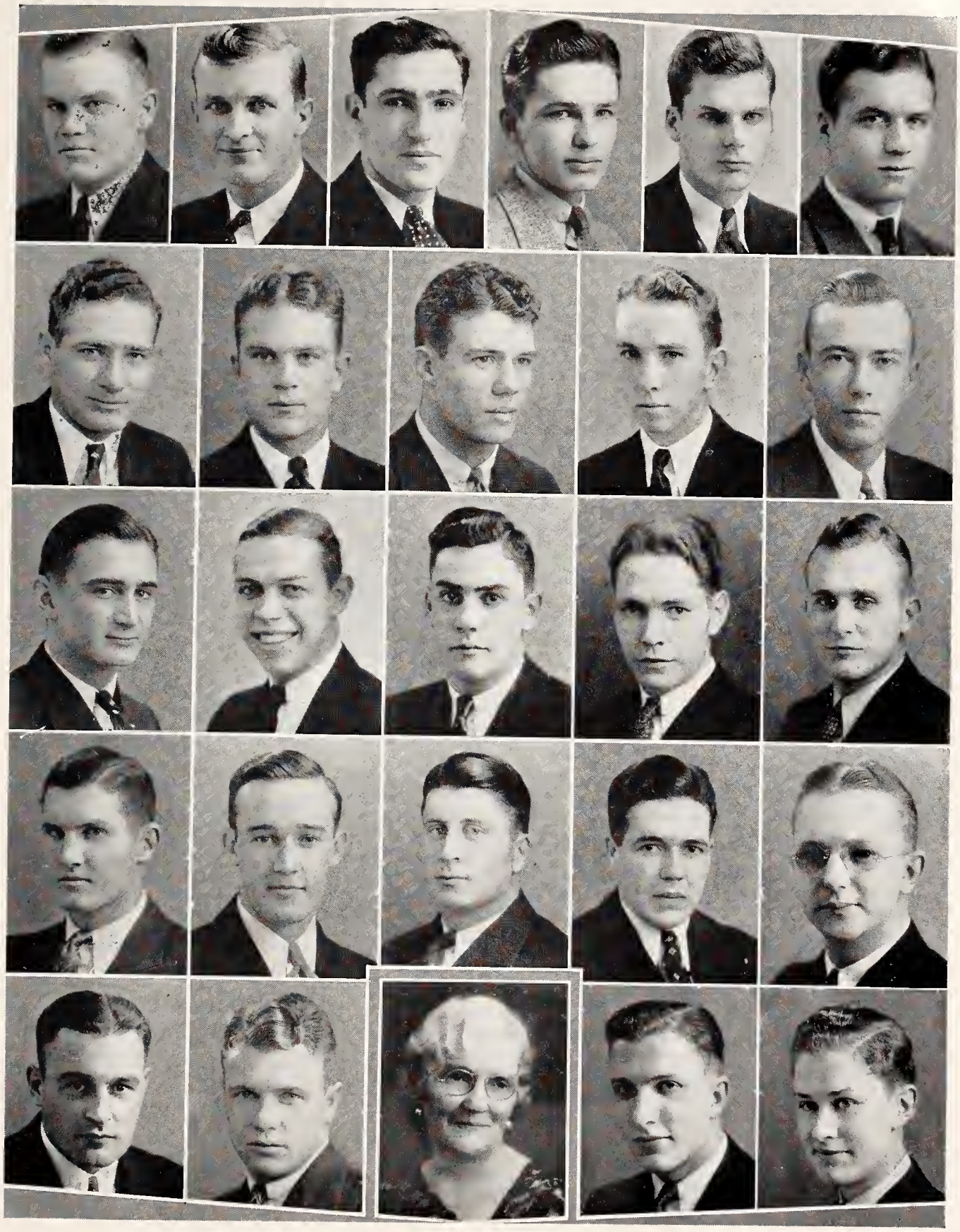

Top Row: R. KIRK, McNAY, COSTA, BESLER, PEERY, GARRISON.

Second Row: HOSTETLER, H. KIRK, GRAHAM, W. THORNBROUGH, A. THORNBROUGH.

Third Row: ALLPHIN, BUTTERFIELD, HARRIS, DICKE, HARTER.

Fourth Row: YOUNG, WYANT, BROOKOVER MAJORS, KETCHERSID.

Fifth Row: WERTZBERGER, BENJAMIN, ENGEL, GARRETT.

MRS. RITCHIE, Housemother

TAU KAPPA EPSILON

FOUNDED January 10, 1899, at Wesleyan University. Alpha Lambda chapter installed January 31, 1931. Alpha Psi, original local, established April 5, 1912.

Colors—Cherry and Grey.
Flower—Red Carnation.
Publication—The Teke.

ACTIVES

Bidnick, John, ME 4	Kansas City
Brewer, Lee, Ag. 3	Hartford
Combs, Vaughn, Ag. 4	Belleville
Cooper, Edgar, EE 4	Stafford
Earle, Louis, GS 3	Washington
Files, C. O., EE 2	Overland Park
Hervey, William, VM 3	Belle Plaine
Hougland, Kenneth, Ag. 4	Olathe
Irvine, George, Ag. E 4	Stafford
McKenzie, D. K., Ag. 3	Solomon
Renwanz, Roland, CE 3	Enterprise
Schreiner, Jonah, CE 4	Manhattan
Schwab, E. O., AE 4	Gridley
Teagarden, Robert, Ag. 4	LaCyne
Turner, Charles G., C 4	Hartford
Turner, Charles W., EE 3	Saffordville
Walker, Harold, Ag. 3	Bucklin
Perrier, Francis, ME 4	Olpe

PLEDGES

Bentley, William, GS 2	Manhattan
Blackburn, P. C., IC 3	Manhattan
Braun, W. L., VM 1	Manhattan
Coble, J. P., VM 2	Liberty, N. C.
Fanning, P. K., Ag. 1	Melvern
Gambriel, R. R., ME 1	Mentor
Heimerich, H. A., EE 1	Clay Center
Redfield, Harold, C 1	Bucklin
Roberts, D. C., ME 1	Liberal
Schneider, E. R., Ag. 1	Gridley
Wadick, Mark, Ag. E 2	Chapman

OFFICERS

FIRST SEMESTER		SECOND SEMESTER
Robert Teagarden	President	Louis B. Earle
Charles F. Turner	Vice-President	Lee Brewer
Edgar Cooper	Secretary	Donald McKenzie
Louis B. Earle	Treasurer	Robert Teagarden
John Bidnick	Panhellenic Rep.	John Bidnick

413 NORTH SEVENTEENTH STREET

Top Row: McKENZIE, ROBERTS, BREWER, REDFIELD.

Second Row: COOPER, COMBS, PERRIER, BLACKBURN.

Third Row: FILES, GAMBRIEL, TURNER, WALKER.

Fourth Row: IRVINE, RENWANZ, TEAGARDEN, FANNING, BIDNICK.

Fifth Row: SCHWAB, EARLE, HOUGLAND, SCHNEIDER.

MRS. JACKSON, Housemother

THETA XI

FOUNDED April 29, 1864, Rensselaer Polytechnic Institute. Alpha Iota chapter installed November 7, 1931.

Colors—Blue and White.
Publication—The Unicorn of Theta Xi.

ACTIVES

Beadle, Buell W., IC 3	Talmage
Cory, Sam P., CE 4	Hutchinson
Douglas, Orva, ME 4	Courtland
Heinsohn, R. L., EE 3	Newton
Heidebrecht, A. R., EE 4	Ruhler
Kelley, Don C., VM 3	Great Bend
Leemhuis, Walter, EE 4	Rome, N. Y.
Millenbruck, Edgar W., VM 3	Herkimer
Millenbruck, Edwin L., VM 3	Herkimer
Otte, Alvin, AA 3	Great Bend
Pile, Ben, EE 3	Great Bend
Rutherford, John M., C 3	Fort Riley
Specht, E. R., CE 4	Emporia
Stegman, Earl R., ME 4	Pläins
Woodley, C. J., ME 4	Tecumseh

PLEDGES

Anderson, Earl P., Ag. 2	Waynesville, Mo.
Asher, Lester J., ME 2	Cheyenne, Wyo.
Bohnenblust, V. H., EE 4	Leonardville
Johnson, Kenneth, C 1	Newton
Jones, William C., EE 5	Wichita
Phillips, Marion V., Ag. 1	Newton
Thiele, Art R., VM 4	Bremen
Thwing, Emerson, EE 2	Newton
Williams, A. O., GS 1	Belleville

OFFICERS

FIRST SEMESTER		SECOND SEMESTER
Allen R. Heidebrecht	President	Allen R. Heidebrecht
John M. Rutherford	Secretary	John M. Rutherford
Clifford J. Woodley	Treasurer	Alvin Otte
R. L. Heinsohn	Panhellenic Rep.	R. L. Heinsohn

1614 FAIRCHILD STREET

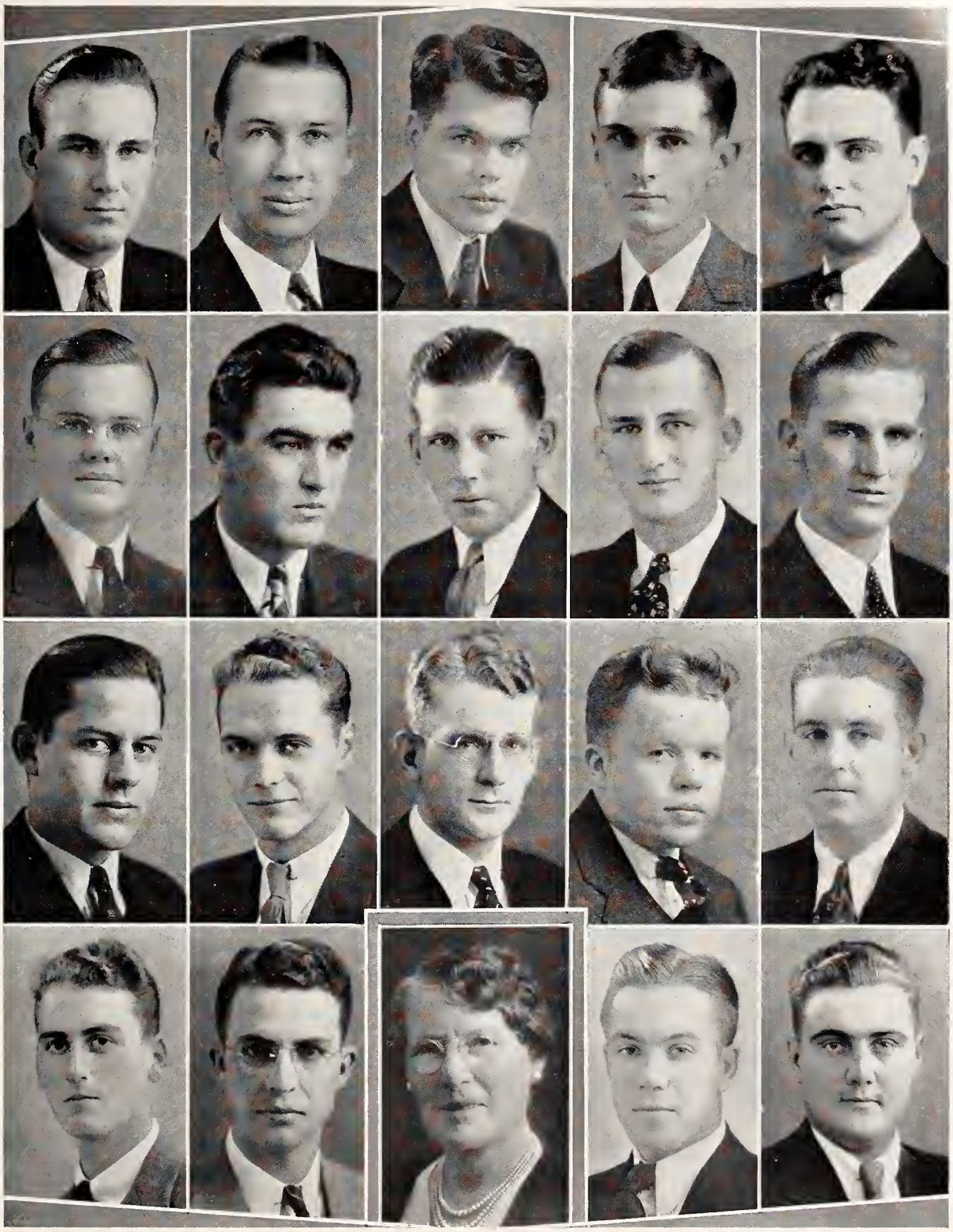

Top Row: BOHNENBLUST, SPECHT, DOUGLAS, RUTHERFORD, HEIDEBRECHT.

Second Row: ASHER, THIELE, JOHNSON, E. L. MILLENBRUCK, E. W. MILLENBRUCK.

Third Row: JONES, HEINSOHN, LEEMHUIS, KELLEY, WILLIAMS.

Fourth Row: PHILLIPS, PILE, WOODLEY, OTTE.

MRS. CASSIDY, Housemother

ZETA TAU ALPHA

FOUNDED October 15, 1898, at the Virginia State Normal, Farmville, Virginia. Beta Upsilon chapter established May 6, 1931. Klix, founded 1921, and Alpha Theta Chi, established 1924, original locals.

Colors—Turquoise Blue and Grey.
Flower—White Violet.
Publication—Themis.

ACTIVES

Cooper, Mary Elizabeth, IJ 2	Manhattan
Diehlman, Evelyn, HE 2	Findlay, Ohio
Gautenbein, Clara, IJ 3	Hope
Miller, Jo Elizabeth, HE 2	Manhattan
Parcells, Ruth, HE 4	Hiawatha
Reed, Harriet, GS 4	Holton
Schlickau, Mildred, HE 4	Haven
Schlickau, Opal, PE 2	Haven
Speer, Virginia, IJ 4	Manhattan
Walbert, Elizabeth, HE 3	Columbus
White, Elouise, C 3	Dalhart, Texas

PLEDGES

Ackenhausen, Zelda, GS 4	Kansas City, Mo.
Glass, Margaret, HE 2	Manhattan
Gribble, Dorothy, GS 3	Kansas City, Mo.
Haeberle, Rosamond, GS 2	Clearwater
McKinley, Maxine, GS 2	Manhattan
Reed, Elizabeth, C 2	Holton
Ryan, Mary Catherine, HE 3	Manhattan
Swallow, Stella, IJ 1	Manhattan

OFFICERS

FIRST SEMESTER		SECOND SEMESTER
Elouise White	President	Opal Schlickau
Evelyn Diehlman	Vice-President	Evelyn Diehlman
Harriet Reed	Secretary	Elizabeth Walbert
Jo Elizabeth Miller	Treasurer	Jo Elizabeth Miller
Jo Elizabeth Miller	Panhellenic Rep.	Jo Elizabeth Miller

1642 FAIRCHILD

Top Row: HAEBERLE, WALBERT, GANTENBEIN.

Second Row: PARCELS, WHITE, MILLER, ACKENHAUSEN.

Third Row: O. SCHLICKAU, GRIBBLE, COOPER, M. SCHLICKAU.

Fourth Row: REED D.EHLMAN.

MRS. EVANS, Housemother

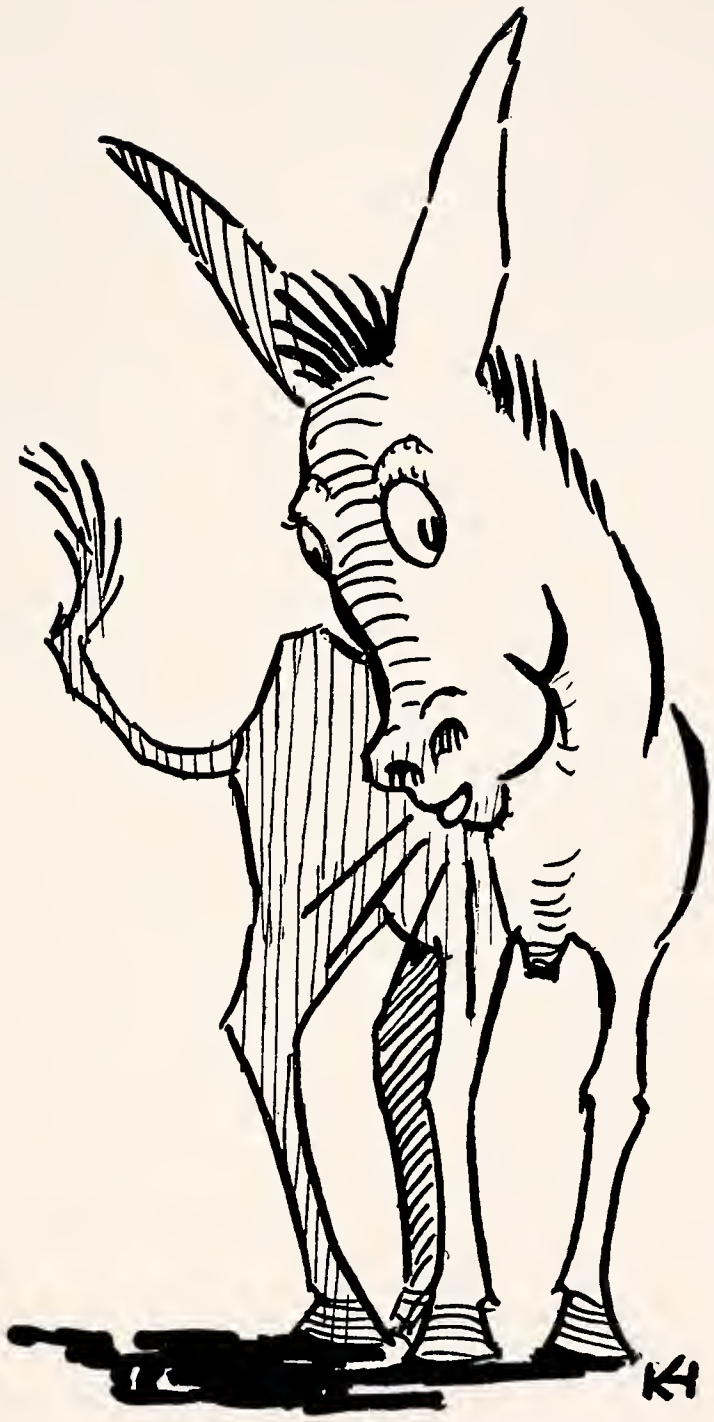
KH

THE ART CRAFT

Collegiate Printers
for Nineteen Years

JONES & BUSENBARK

Dial 2065 230-A Poyntz

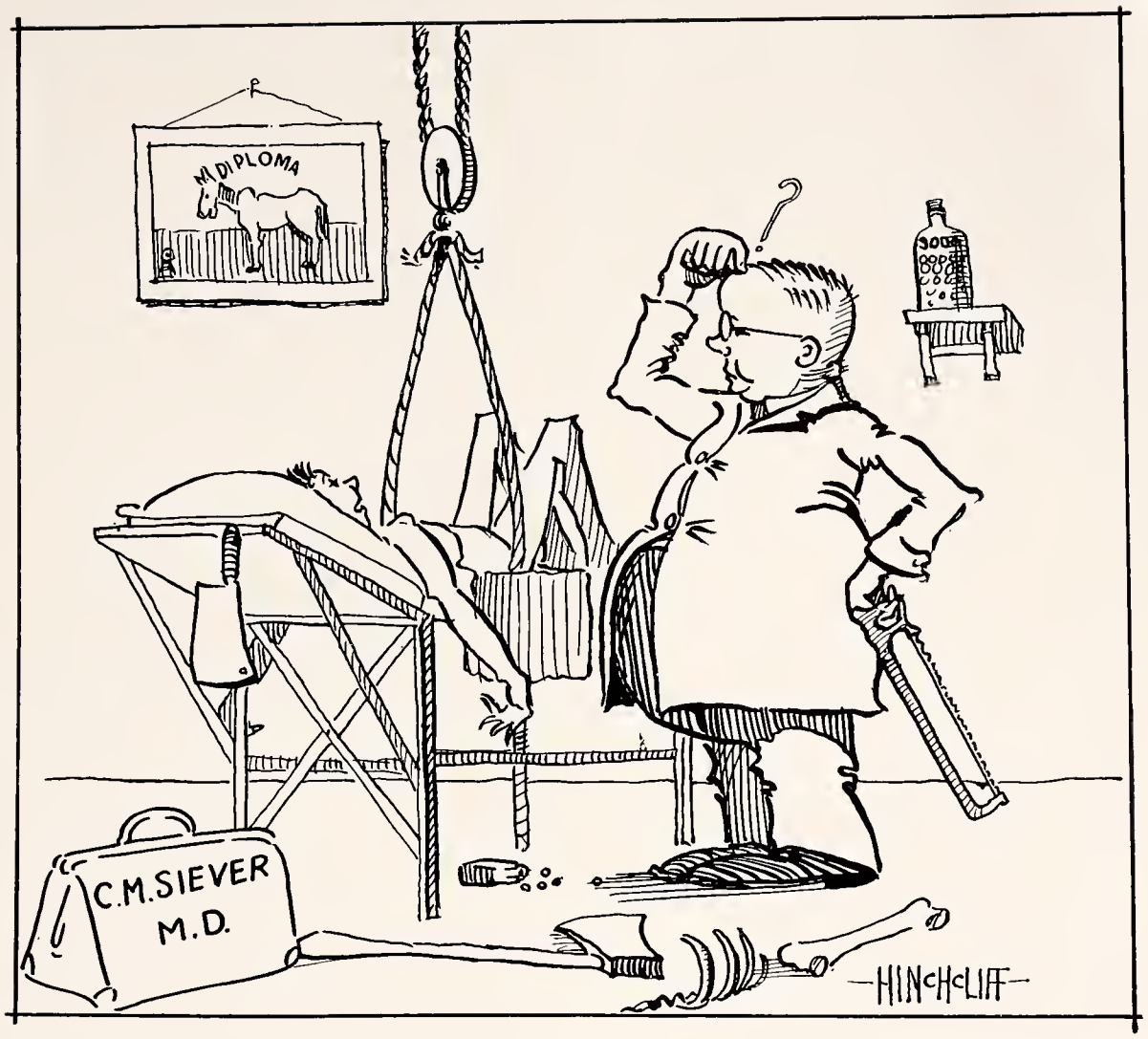

THE COLLEGE MEDICAL DEPARTMENT

MOST people think of a doctor's office as a place where people are healed. They are treated at Kansas State, but how! The decline in sickness is due to the fear students have of the treatment. In fact if business doesn't get better the department is thinking of advertising in "The Collegian."

The clinic which is sometimes called, by mistake the "Hospital," has become a resting place for too strenuous week-enders. If all the people who were treated at the doctor's office for their ailments were laid end to end they would still be ailing.

The freshmen, soon disillusioned, come to realize that the college hospital and the office are distributing media for various colored pills. (No doubt Easter egg tinters are in cahoots with the pill manufacturers.) The pills are harmless to man or beast. The medical department can't consolidate with the vet department because the animals won't take the pills. The effect of the red pills on the bulls might be very disconcerting to say the least.

Kansas City Life Insurance Co.

A permanently dependable institution operated for the benefit of its policy-holders first.

Paid Beneficiaries and Living Policy-holders during 1933, $10,542,883.05.

A good Company to represent or in which to have a policy.

Home Office — 3520 Broadway
Kansas City, Missouri

ALPHA XI DELTA

ALPHA XI DELTA, what visions that grand old name conjures up. Memories of knock-knees, sallow complexions, the teacher remarking, "Why don't you study like the Alpha Xis?" The girls aren't very good-looking, but they're sure hell on the books. In fact 'tis said that of all the grinds at least nine-tenths of them are Alpha Xis.

Fern Fox, nee Vesecky, was the power in that organization until she got married, breaking the rules of the organization to smithereens. Winifred Wolf keeps the Y. W. going in fine shape, at least she keeps it going. Hollis Sexson, "the girl nobody knows" is president, and proclaims to all and sundry that their house is a home, bringing to mind the gossip that if the Alpha Xis had written it the quotation would be "It takes a heap of studying, praying, and morals to make a home!" When Sexson was being discussed for pledging, someone said, "Let's don't bring Sexson to this" but the motion was overruled.

KAPPA KAPPA GAMMA

THIS group was founded in the latter part of the 19th century, its motto being, "Love for all and malice toward none." The band has now become almost nationally known, their KKG occupying a prominent position among the most skillful engravings on schoolroom furniture throughout America. This sorority, as it is now called, is at present playing a great part in school activities, especially in Intramural athletics. Their stalwart athletes are surpassing the Alpha Xis, and neck and neck with most of the fraternities. An interesting anecdote is told of the Delta Tau Delta freshman who visited the Kappa house and escaped without being either kissed or fed a line. "And what was the matter?" queried an alarmed bystander. "They had all gone home for the Christmas holidays," replied the youth bravely.

We must not forget to mention that this house shelters the three infamous Janes, Stone, Whyte, and of course Harmon, all of which too much has already been said.

Some of the more clever girls of the organization are: Ione Hill, the Fowler sisters, and I guess the Three-Janes. Their freshmen were hired recently by a film company to portray the mob scene in the production of "The Thundering Herd."

GRAHAM & GRAHAM
PRINTERS

Fine papers for every need and a fast, dependable printing service.

Dickenson Theater Building
324 Houston Phone 4248

JUST GOOD CLOTHES AND SHOES

"The Friendly Store"

Don and Jerry CLOTHIERS

303 Poyntz Avenue

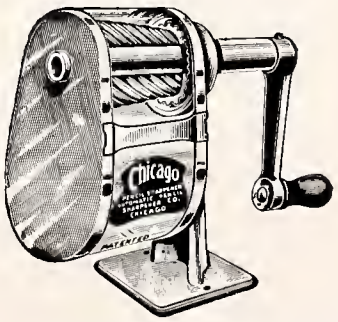

OFFICE SUPPLIES

Every Necessity for the Modern Business

Mail Orders Filled Promptly

Endacott's Book Store
Manhattan, Kansas

BARDWELL AND BARDWELL

104 North Third Street

TWENTY-FIVE YEARS IN REAL ESTATE AND LOAN BUSINESS

Courteous and efficient salesmen available at all times to show you through the city.

Money to loan on good agricultural land anywhere in Kansas.

Money to loan on Manhattan City or Suburban properties.
We will help you buy or build.

INSURANCE AND BONDS OF ALL KINDS — LEGAL PAPERS EXECUTED

CHI OMEGA

AT THE corner of Laramie and Denison, the more observing student will espy a lovely brick structure, with a glider on the east porch—this, gentle reader, is the Chi Omega house. This dwelling is listed in the phone book as a sorority house.

We were talking to an old alumnus the other day who admitted he had dated one of these girls back in '14. "There were but few sororities then, and as I was rooming but a short distance from the Chi Omega house, I fell into the habit of dating one of the girls. She seemed like a real nice girl and I wonder why some of the boys now-a-days don't date over there once in a while." (Name and address furnished on request.)

Did you, dear reader, ever stop to think what Chi Omega means to Kansas State? If you haven't—don't bother about it. Chi Omega has 89 chapters, but remarkably few introductions. It has served faithfully for 39 years and today is one of the most secret of the sororities. (How many of you know a Chi Omega?) Remember this organization next year and drop in some afternoon. The girls will be glad to see you.

Our pick of the Chi O's are the Dexters.

ALPHA DELTA PI

WHETHER or not it is significant that the Alpha Delta Pi favorite song begins "Here's to Alpha Delta Pi drink her down," is up to the W. C. T. U. or mayhap the welfare board to decide. Some of the things the organization is noted for are Ivernia Danielson, a perennial candidate for public office, Peggy Parker, the fiance of a Sigma Nu (some suspect that it was for publicity purposes) named Pinnick, a trio of doubtful merit, and the fact that freshman boys who have dates with Alpha Delts often get mixed up and wander into the Beta house causing no small degree of merriment to everyone but the Alpha Delts.

The girls solved a pressing problem, that of replacing The Paulson, by pledging a girl named Kelly who is supposed to have plenty of potatoes. Thus the old song "Has anyone here seen Kelly" is often heard echoing gloomily through the house. Now all they need is to secure an athletic type of boy for Kelly to replace Hasler, and the goose (as Harry would say) will hang high.

As far as social position goes, the Alpha Delts rank—note: the word is used advisably, pretty well. In fact the rankest thing about them is the habit most of them have of jittering at dances. Pi Phi and Tri-Delt mouths gaped and hands fluttered when the jittering first started, but after the first shock was over everyone pretended not to notice it any more than they would the spectacle of Bob Spiker not making a spectacle of himself. Nowadays when a boy says he has the jitters he means that he has a date with one or more Alpha Delts.

To make a short story long the Alpha Delts are about average. They get the usual number of pledges with a family (who hasn't got one?), or something who have influence and manage to persuade the actives to admit them. Then there are a very few, but ah, that is another story . . .

When You
Think Of

KANSAS STATE

Think Of

The WARD M. KELLER STORE

Manhattan's Smart Store For Women

DRY GOODS SHOES READY-TO-WEAR

FLOWERS FOR ALL OCCASIONS

Send them to Her for Graduation

Manhattan Floral Company

Complete Floral Service

Telegraphed to any City

Flower Shop
507 Poyntz Avenue
Phone 3322

Greenhouse
South End Juliette
Phone 3965

Account of a PI PHI Meeting

PRES. TODD: "Sister Lawrence, most high and exalted keeper of the gate to our sacred herd, remove your horns and see that no phone calls go unanswered."

Jaconett: "All right, honey, as soon as I powder my nose."

Pres.: "Sisters in bond, the 1465th most blessed meeting of Pi Beta Phi is called to order The secretary will call the roll, each beloved sister answering in the manner prescribed by our most able and gifted founders, giving an account of the number of people high-hatted during the past week."

ROLL CALL.

Pres.: "Now, most beloved sisters in the tentacles of our very satisfactory order, we will proceed. Has every loyal sister and true neophyte in Pi Beta Phi brought his or her own sweet picture? And does she hold it clasped close to her breast in wholehearted affection?"

Chapter: "We do."

Pres.: "Let each loyal Pi Phi bring forth her picture and sit for one moment in silent adoration of it. Tut, tut, sisters, don't rush, don't rush."

(One minute elapses.)

Pres.: "Reports of committees."

Ernestine: "As chairman of the eligibility committee I wish to report that we have found Major Bliss unworthy of Billy Cowdery's hand, and recommend that S. A. E.'s henceforth be given less house and not mugged until the second date."

Waldene Middlekauf: (Jumping up and wringing her hands)—"But what if they don't ask us for dates?"

(Continued on page 243)

Account of a PI PHI Meeting

(Continued from page 242)

Pres.: "Miss Middlekauf—don't you know that the Pi Phis will have dates when the Chi Os and Tri Delts won't know any boys? You had better read up on the by-laws, and especially the one giving information on how to make the boys want to have a date with you. Is there any unfinished business?"

Cowdery: "I have a date in five minutes so we better close the meeting."

Chorus: "So have I."

Pres.: "Sisters, we are about to go out again into society, or at least that's what the ritual says. Let us remember that love of self which is such a comfort in time of want; let us remember that most boys mug best when we are on their right and let us resolve to stay on the right side; and let each of us try to attain that highest goal of our endeavors, sex appeal. Let us not speak to just everyone. I admonish you not to forget these jewels of advice dear sisters."

KAPPA SIGMA

Recently several Kansas State fraternity men were in Kansas City making the pawn shops in quest of fraternity pins. Upon inquiring about pins they were informed by the foreign pawnbroker, that the way to rate frats was by the number of pins pawned. Kappa Sigma is best. With the Mighty Maddox, Growling Griffing, and Fleeing Flenthrope, the Kappa Sig's social standing has been raised and are social outcasts no longer. Beware of Maddox and his Chinese Radishes.

WHY BEGIN SAVING EARLY IN LIFE?

A man with forty years to live who blows $50.00, reduces his old age reserve $514.00 . . . the sum he would save on compound interest.

The Dollars saved in early life are worth many times those saved in later years.

The Manhattan Mutual Life Insurance Company

Manhattan, Kansas

GRAND CHAMPION STEER AT 1933 AMERICAN ROYAL LIVE STOCK SHOW

"R. J. Domino 2337." Bred, fitted and shown by C. M. Largent & Sons, Merkel, Texas. Bought by Lou Williams Meat Co., Kansas City, Mo., at $100 per cwt., weight 922 lbs. Sold by John Clay & Co. Men in picture from left to right: W. J. Largent, Myers Miller of our Kansas City cattle department, James Reid, manager of John Clay & Co., Kansas City.

Every Grand Champion in the Carlots and Junior Divisions of the 1933 American Royal Show except one was sold by John Clay & Co.

When you have fat cattle, hogs or sheep to sell,
or want to buy Stockers and Feeders

Deal With

JOHN CLAY & COMPANY

Live Stock Commission
Stock Yards—Kansas City

We also have our own completely equipped offices at Chicago, Omaha, St. Joseph, St. Louis, Ft. Worth, Denver, Sioux City, St. Paul, Ogden.

Established 1886

Compliments

of the

JOHN DEERE PLOW COMPANY

KANSAS CITY, MO.

KAPPA DELTA

LET it first be resolved that all girls coming in from second dates use the windows or the fire escape in order to prevent wear and tear on the stairway rug. Our pledge, Dorothy Haglage is destined to tread upon said rug for a number of years yet. Both our pledges shall be campused permanently, including Al Wilson, because we are all in Manhattan primarily for an education.

PHI LAMBDA THETA

WE, all five of us, members of the illustrious order of Phi Lambda Theta, do establish these laws in order that our athlete, C. G. Roehrman, shall have a place to eat and sleep.

First. It shall be an annual custom to pledge two boys to this order, one of which should be initiated.

Second. Meeting shall be held each week in the breakfast room, and initiations performed in the hall closed for secrecy.

Third. This chapter shall come out as being against fraternity-house taxation.

Accredited Cleaners

of

Manhattan:

A. V.

Backman

Barbers

Campus

City

Crowders

Elite

Gillett

Manhattan

Nu-Way

Wareham

All Members of

NRA

"We clean your suits Without cleaning you"

PI KAPPA ALPHA

IS THERE a student or visitor of Kansas State who, upon entering any classroom, has not espied the Greek letters II K A on almost every chair, desk, or window sill? No. There is no conceivable place left for these boys to withdraw their jack knives and whittle. We heard a rumor the other day that the Pi K A's are petitioning the college for new furniture on which they may carve. We suggest that they take up stonecutting on the new Dairy barn. They say that advertising pays. Some of the not so often offenders of this crime are: D. M., S. H., and C. C.

DELTA TAU DELTA

A FRATERNITY without a T. N. E. is like a river without any water, so is it with old D. T. D.

ZETA TAU ALPHA

ZETA TAU ALPHA was founded at Virginia State Normal, Farmville, Va., on Oct. 25, 1898. Their flower is the white violet, their colors are True Blue and Steel Grey. They live at 1642 Fairchild, and their phone number is 3352. So what?

Our work lessens Your Work . . .

THE constant unending service The United Power & Light Corporation gives you, supplies you with the magic energy that lights your room, irons your laundry, does your cooking, curls your hair, cools your refrigerator or even sharpens your pencil.

The United Power & Light Corporation

Home . . . The Greatest American Institution, Natural Gas . . . The Greatest Fuel

In offering Natural Gas for house heating purposes we do so with the knowledge and belief that it is our greatest single contribution to the perfection of home life and a far stride toward greater home comforts and conveniences.

Natural Gas is the cheapest and cleanest fuel for heating, cooking, water heating and incineration.

THE KANSAS POWER AND LIGHT COMPANY

NATURAL GAS DIVISION

FOR QUALITY...
Grasselli
REAGENTS

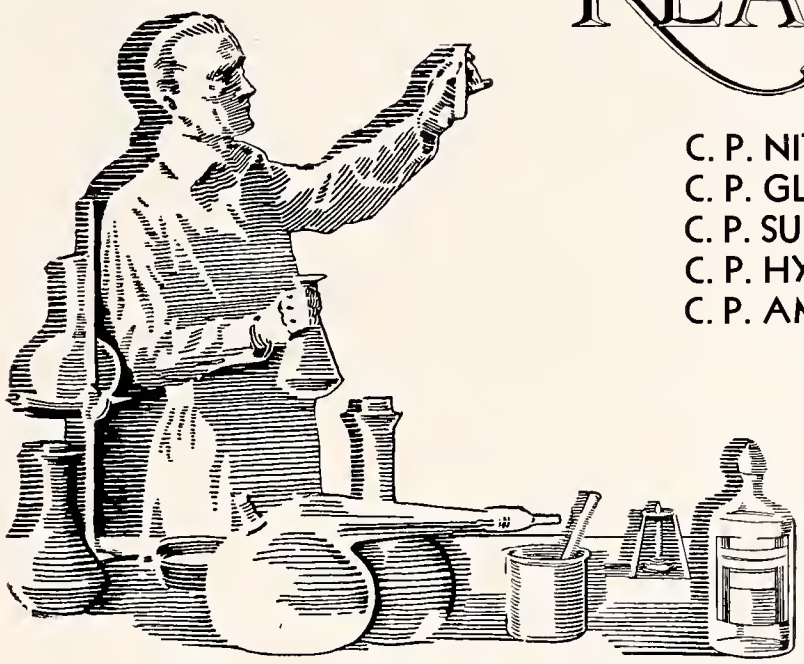

C. P. NITRIC ACID
C. P. GLACIAL ACETIC
C. P. SULPHURIC ACID
C. P. HYDROCHLORIC ACID
C. P. AMMONIUM HYDROXIDE

Write for C. P. Folder

The
Grasselli Chemical Co.
(Incorporated)
Founded 1839 Cleveland, Ohio

FOUNDED 1839
GRASSELLI
REG. U.S. PAT. OFF.

BETA THETA PI

WOOGLAMBEL: In order that our beloved fraternity shall not be confused with any other, nor be in any way like a good fraternity, we establish this, our creed, for the benefit of the Betas and God.

I BELIEVE:

Beta is all-powerful, and the Woolglin is her prophet.

Beta is the greatest in the land.

I love Beta, the great and noble.

We love Beta Theta Pi, the great and wonderful.

God is love, and so is Beta Theta Pi.

Any man who wears the pin of Beta Theta Pi is above reproach.

The pen is mightier than the sword, but Beta is mightiest of all.

Once a Beta always a Beta.

We are the only good fraternity in the world, we are Beta Theta Pi.

FOR BETA THETA PI, I WILL.

PHI KAPPA TAU

ONE Phi Kappa Tau named Woolgathering—pardon, Woolcott, graduated last year which in itself is an achievement for one of those boys, but the anti-climax came when he turned up again this year to take a course in something he said he had forgotten during the summer.

Take a last year's (to be strictly accurate, two or three last year's) Tri Delt house, and fill it with an assorted lot of farmer boys, engineers, would-be school teachers and what have you got? Why Phi Kappa Tau of course. Add a little gunpowder and blow up the place and what will you get? Why a medal, of course.

M. L. Carter (not the one who makes the pills or takes them, we can't remember which just now) represented the house on the student council the first semester and did a pretty good job of it—you even have to give a Phi Kappa Tau his due.

Most of the boys are pretty well liked, or were pretty well thought of, until some wag in the chapter thought up a pun when they were referring to something which became legal after the amendment to the constitution was repealed. It ran about like this—Phi Kappa Tau, you wouldn't have any. Need more be said?

Better Light
Better Sight

Guard against the future need for glasses by giving your eyes sufficient and correct lighting.

Kansas City Power & Light Co.

Baltimore at 14th Street

What Will the Future Bring?

EVERY young man or woman of today wonders what tomorrow will mean for him or her. Whether you measure your success in dollars and cents, or in contentment and respect of those in the community in which you live, there is just one answer . . . and that answer is THRIFT.

TO practice this golden virtue is the only assurance that you will reap the reward to which your education entitles you.

IN appreciation of the wonderful work that the Kansas State College and her students are doing for our State, the Associated Banks of Manhattan take pleasure in extending this message on "Better Citizenship" to you through the 1934 ROYAL PURPLE.

FIRST NATIONAL BANK • UNION NATIONAL BANK

PHI KAPPA

A MENAGERIE of Murphies under the same roof plus Rare Back Richards and you get Phi Kappas—every time you get Phi Kappa—you can get some of the Phi Kappas some of the time—most of the Phi Kappas most of the time and all of the Phi Kappas all of the time—but who the heck wants a Phi Kappa all of the time (this does not include Joseph Patrick—he went back to Schenectady ahead of time).

Their main attraction is the filling station on the left—what cost convenience—and their belief in themselves—for at Christmas time they get presents from clothing stores just like real fraternities. A Phi Kappa of a different odor is our Gilligan the Gallant whose yen for liver sometimes surpasses that of trout—anyhow Friday can be so inconvenient.

So we observe that Phi Kappa is probably a great institution and a great comfort to parents—which will do just as well as an observation on anything else for to observe a Phi Kappa too closely is to think of Jabberwocks and Bandersnatches.

ALPHA TAU OMEGA

WE CAN talk about asthmatic bison—or we can talk about Alpha Tau Omega—both are practically extinct—but at least there are a few living bison. Archaeologists dug up King Tut—some day one of them will be kind enough to remove the white tea roses—and unearth the Alpha Taus—although this digging up the past is pretty bad.

Since the departure of Mathews not a cheerful cherub remains—unless it is little Fanny Chapmann. During the winter they have reading circles and write chain letters to each other. Beeson does a beautiful cross stitch—and Morgan's tatting is simply breath taking—adding interest to an otherwise drab existence.

Although their halls still re-echo loud, lusty cheers for Cronkite—and their walls droop with his veiled portraits—all is done—it's just dust to dust—and a faint chance for the future of archaeology.

The Perry Packing Co.

A Kansas Institution

In its 35th Year

Packers of Eggs and Poultry

Manufacturers of Feeds

Distributors of Heavy Supplies

Motto: Service, Stability, Integrity

SUNFLOWER

That G-O-O-D Ice Cream

"Come and get it"

SUNFLOWER CREAMERY COMPANY

2nd and Yuma Streets

AUTHORIZED VALVE IN HEAD Buick MOTOR CARS SERVICE

Emblem of Satisfaction

BUICK

OLDSMOBILE

PONTIAC

SALES AND SERVICE

Manhattan Motors Co.

311 - 317 Houston

Manhattan, Kansas

After the dance or show . . .

Students' Favorite Downtown Eating Place

GEORGE SCHEU, Prop.
open all night

In the bus station at Fifth and Poyntz

SIGMA PHI EPSILON

WHAT D. A. R. meant to women—Sigma Phi Epsilon means to men. Of early American style—with colonial atmosphere—they smack or puritanical wit and rusty adages. These dispensers of quaint charm believe in the big black book—and Sigma Phi Epsilon—

They have scruples—and Sigma Phi Epsilon—

They have the Thornbroughs—and the Thornbroughs have Sigma Phi Epsilon—

They like the Royal Purple editor—he's a Sigma Phi Epsilon—

They like the football captain—he's a Sigma Phi Epsilon—

They like next year's editor of the Royal Purple—he's a Sigma Phi Epsilon—

They like Meredith Manion—she dates a Sigma Phi Epsilon—being aloof they live on a high—far—hill. The hill should be higher—and farther.

There are two real Sigma Phi Epsilons—in case you are interested in real Sigma Phi Epsilons—Blandless Blaine the Blower and Dapper Dave the Due (Butterfield to you), two delectable samples of the entire brood. Oh well, let's think of something pleasant—let's think of a number between one and ten—let's think of anything but a Sigma Phi Epsilon.

SONS OF KANSAS FARMERS GO COLLEGIATE---

And

Then

Go

Cooper-

ative!

IS IT any wonder, either, when their Dads helped to build the college and helped to build a central selling agency like Farmers National Grain Corporation? . . . A Cooperative that markets the grain originated by some two thousand cooperative country elevators; elevators owned and controlled by grain producers.

If and when you begin farming on your own account, dig up the Royal Purple for 1934, get the address at the bottom of this page, and write for full information on cooperative grain marketing. Three hundred thousand farmers, in more than half the states of the Union, are urging upon you the cooperative way of living and of doing business.

Kansas stockholders of Farmers National Grain Corporation are the Farmers Cooperative Commission Company, Hutchinson; the Equity Union Grain Company and the Farmers Union Jobbing Association, both of Kansas City, Missouri. Branch offices in Kansas are found at Wichita, Hutchinson and Salina.

FARMERS NATIONAL GRAIN CORP.

Fisher Building,
Chicago, Illinois

Board of Trade Building,
Kansas City, Missouri

"Service Based
on Understanding"

The 1934 Royal Purple Printed By
THE JOSEPH D. HAVENS COMPANY
PRINTERS
KANSAS CITY

Burger-Baird
OF
KANSAS CITY

MAKERS OF PERFECT PRINTING PLATES
DESIGNERS OF DISTINGUISHED YEAR BOOKS

CAPPER·ENG·CO
DEPENDABLE·SERVICE

QUALITY·ENGRAVINGS
TOPEKA·KANSAS

SUNFLOWER

Butter is always fresh
and Delicious
"Come and get it" . . .
and save money

Sunflower Creamery
Company
2nd & Yuma Sts.

PHI OMEGA PI

BEING girls of pledgable age and unable to enter the homes or reputable sororities we the undersigned alumnae of Eastern Star and Rainbow do solemnly vow and allege that aforesaid fraternity of Phi Omega Pi is hereby established and started under the following rules:

1. No girl shall be pledged who knows better.

2. This rule shall not be construed as limiting rushing activities to morons. It shall be considered legitimate to make pledges out of rushees while they are in the arms of Morpheus. Note: Morpheus is not a male student.

3. All girls shall be expected to learn "I'm Ready for the River," in a mournful tone, within ten minutes after initiation.

Fill Your School Life with
Happy Memories of the
Beautiful

WAREHAM BALLROOM

"The Pride of the School"

CATERING TO DISTINCTIVE PARTIES
AND THE BETTER VARSITIES

FOR YOUR PARTIES

"PEE WEE" BREWSTER

and his

ORCHESTRA

ALPHA KAPPA LAMBDA

EACH member of this so-called fraternal order shall be required to attend church at least 4 times a month. No member shall be allowed to smoke in the house, if caught doing so he shall not be allowed to peek at the Alpha Xis for one week. Anyone, who at any time, would lower himself enough to become inebriated shall immediately remove himself to the basement and refrain from speaking to other members for a period of one semester. Our motto shall be "Spare the rod, and spoil the child," therefore we will gladly spoil your child free of charge (providing he can pay a full house bill). Not many people know us and we don't know many people but we have our books, so what do we care?

ACACIA

AFTER trying for 3 years to get in another fraternity, we, the members of this royal order, do establish this fraternity as a last resort, and set down these rules for the benefit of the discipline committee.

First. This fraternity shall be distinguished from the House of David in that no member shall be allowed to wear a beard or play a musical instrument. Second. To appear exclusive no one but members of the Masonic order shall be permitted to be initiated. Third. The living room shall be used for a place to put Clair Palmer's outstanding student cup, and the bedrooms to hang our ties. Fourth. This fraternity shall be called the Acacia to distinguish it from Beta or T. N. E. or any other of that type.

ALWAYS TRY DUCKWALL'S FIRST

HEADQUARTERS FOR STUDENT SUPPLIES

TWO STORES

A. L. DUCKWALL STORES COMPANY

DOWNTOWN AGGIEVILLE

Manhattan, Kansas

COLLEGE GIRLS

"IN THE KNOW"

Come to Coles First for Complete Wearing Apparel. They Appreciate the Opportunity of Buying Quality Merchandise in the Latest Styles at Minimum Expense.

COLE'S

MANHATTAN'S FINE DEPARTMENT STORE

JUNCTION CITY
LAWRENCE

PAOLA
GARNETT

FORT SCOTT
CHANUTE

PARSONS
COFFEYVILLE

NEVADA, MO.
SEDALIA, MO.

DELTA DELTA DELTA

No, friends, it isn't the new college dairy barn. It's only the residence of the sisterhood of Delta Tri. These gals are the only ones on our campus who have a reasonable excuse for their size, this being that they received more candy from their sisters' lovers than all other sororities laid end to end. At the time of this writing they had received exactly 55 pounds of the luscious concoction. The Candy Eaters are more or less famous for their tea dances usually given twice a semester. It is the opinion of the active chapter and others that these girls shouldn't be trusted out in the evening only to go to the library.

Many a paragraph could be written on the pinning of the great and mighty Wallerstedt (your writer's choice of the last man pinable), but it would only draw unfavorable comment so try and forget it.

Outstanding Tri-Delts are few so we prefer to mention none.

SIGMA NU

About Xmas time the Sigma Nus discovered that they were not getting the proper amount of publicity so they got together and resolved they should have publicity at any price. First they thought of offering Bob Wallerstedt as a human sacrifice (Pinnick was absent from meeting so they forgot him.) Of course that would not do, so all they had left was their house so they decided to give their all. The boys appointed Leland "Nero" Propp to set off the charge at the decided hour. All went well, and "Nero" Propp just fiddled around and let "Home" burn, much to the surprise of some of the boys who forgot the burning date, and left some of their valuables there during the vacation. (Why didn't someone leave Pinnick?) It was thought by some that the Alpha Delts would buy a few new cots and take in the homeless Sigma Nus since their cooperative organization has been going quite smoothly.

Kay Bader, Toughy Haynes, and Bill Lutz are a few of the few likable Sigma Nus.

ALPHA RHO CHI

THE leaving of Carl Ossman left the Alpha Rho Chis in a hell of a hole, address on request. In fact a lot of fraternities are in that same hole so the boys can't even claim to be exclusive. Nothing much is known about the membership, but it is presumed that they sleep, eat, dress, and do everything that normal people do, almost. We hear that the reason the boys have such a hard time pledging anyone is because of the distance their house from the campus is . . . And if you can write more than ten sentences about the Alpha Rho Chis and not end one of them a preposition with—we dare you to try . . . Even though ending sentences when writing about them is one of the easiest things there is. With a total membership of 19 the boys made no splurge whatever last year so what can you of an Alpha Rho Chi in the plural even if they are singular.

Specific, Intensive Courses
for
College Trained Men and Women

THE HUFF SCHOOLS

920 Tracy 320 W. 47th St.
Kansas City, Missouri

For the best in
SNAPSHOTS
Run no risk, and
Take them to Lisk

LISK FOTO SHOP

1212 Moro Dial 3-7469

Student Supplies
Edison Lamps

AGGIE
Hardware & Electric Co.

1205 Moro **Phone 2993**

Good Dances
demand
New Records
The latest at

R. H. Brown Music Co.
Philco Radios
General Electric Refrigerators
and
Everything In Music

Coffee Shop DeLuxe in Connection
Finest Dining Room in Central Kansas
Aggie Alumni and Alumnae and Their Friends
Always Welcome

HOTEL
WAREHAM

Rates
$1.50 to $3.00

HOTEL
GILLETT

Rates
$1.25 to $2.00

Operated by

BOONE HOTEL COMPANY

THETA XI

IF HE'S a peculiar individual—with thirty hours of "A"—he's either a professor's relative or a Theta Xi—probably a Theta Xi. But the depth of the well is deeper than you think—these boys are little rascals. On chill evenings—they gather round the jug of apple jack—spin yarns and mend old worn out golf shoes. They are about the best spinners of yarns on the hill—they-have so much time to spend spinning yarners—that no other yarner spinner has a chance—not even half a chance—well practically no chance at all.

Some one read "sleep that knits up the raveled sleeve of care," and thought of Theta XI—at least they are all sleepy—they knit and knit and spin and spin—

LAMBDA CHI ALPHA

WHAT tender memories the name of Lambda Chi conjures up! The dear dead past beyond recall. 'Tis said, but with bated breath, that a man was once seen who once knew a Lambda Chi, but it was never proved so it was laid to idle rumor or to an old wife's tale.

It was in the dark of winter when trees were frosted and sere that the Lambda Chis folded their tents and stole quietly away from their house in weather fit for neither man nor Lambda Chi. Then came the dawn, but where were the Lambdas? The old colored man left at the house would only say "Lambdies do not live here any more" and it was decided he was simple-minded.

Out in Hill City the natives gossip about the Justus boy and how he took the Wareham by storm one fall evening, and having no new worlds to conquer, decided to return to the old homestead. Nobody ever said that Hill City couldn't take it.

Boyles and Boyce Hardman have kept the name if not the strength of Lambda Chi alive and Joe Creed has kept the organization represented in the muscle-bound department.

Service
with
Satisfaction

Sodas—Luncheonette
Cigars and Cigarettes
Drugs—Prescriptions

The College Drug Store
Dial 3504 Delivery Service

COLLEGE BOOK STORE

Books and School Supplies

We are always glad to help support student activities

May we make your personal acquaintance?

DICKENSON
AND
WAREHAM
Manhattan's Leading Theaters

●

We strive to entertain and
serve you at all times with
the pick of the pictures.

●

WHERE COURTESY REIGNS

PHI SIGMA KAPPA

(the finest in the land)

(by Mark Kannal)

PHI SIGMA KAPPA has meetings like regular fraternities. It is considered secret because no one know the members, but that is almost its only claim to "secret organization." The house is of old colonial style with antique plumbing and furnishings.

Pledging is on an exclusive basis with the Phi Sigs. None of this cutthroat business with them. From the membership it would seem that the boys cut their own throat by pledging at the place. They are always anxious to welcome anyone into the fold, so much so that after putting the bee, or pin, on one innocent boy, they neglected to ask him his name. After alarms and excursions they finally got the matter straightened out.

One pledge made his grades the first semester but he couldn't afford to be initiated so there was no occasion for the bringing out of what they call the "ritchul." It is thought that agitation for the removal of the scholarship requirements for initiation orginated with the Phi Sigs.

R. L. Parker, the political power of the house, is the only one of the members who is known by anyone outside the house.

FARM HOUSE

IN DESPERATION three farmers who had just come through a period of drought and crop failures established this fraternity. The name Farm House was adopted in order to remind the pledges of the haylofts in which they were reared, and also to show that they are not related in any sense to Greeks of any color or creed.

No one shall be considered eligible for membership in this fraternity who cannot hoe three rows of potatoes without stopping for a drink between rows. After initiation they can stop for as many drinks as the pledges can provide.

ALPHA GAMMA RHO

THE reason for this organization is to put the farm on a social basis, and make possible the calling of members, fraternity men. The members of this senior order of the 4-H Club, organized in order that the people of Russia and other colonies shall realize the magnitude of the insanity wave in the United States.

Requirements for membership in this order are: Each candidate shall be adept at milking and be able to change hands and gain a stroke. Be able to pitch straw as well as hay.

THIS ORDER SHALL BE KNOWN AS A NATIONAL AGRICULTURAL FRATERNITY IN FRONT OF GUESTS AND RUSHEES.

Engineers and Architects Supplies

CO-OP BOOK STORE

In Aggieville

MANHATTAN'S SHOW HOUSE OF MERIT

AGGIEVILLE'S OWN THEATER

Where the Great Pictures Play

Ruby M. Furney Phone 3434

Studio Royal

Manhattan

"Today's Portrait
Tomorrow's Heirloom"

•

We enjoyed meeting you during the past year.

May we serve you again in the months just ahead?

•

Twelfth and Moro

SIGMA ALPHA EPSILON

ONE of the nastier phases of American Manhood—mass consumption and mass production gives us Sigma Alpha Epsaloon. Basking in the shades of political patronage—and Reppert Rackets—they give life a frenzied front. Going in for campaigns—champagnes—and Champlain.

The exodus of Beeler—Jackson—and Donneley—left them nothing to apologize for except Arch Miller's ears and Schidler's column. One half meditation—one half expectation—they point with pride to the Bettons—Betton—Betton—who's got the Betton—Betton on the Bettons—they both have mustaches except Mat. They point also at Scales—he of the abominal waist line, and Kaeser, the beamish.

Of course we could stop now and talk about Mugwumps or Jubjub birds—but we'd better continue with Sigma Alpha Epsaloons—someone has to continue Sigma Alpa Epsaloon—perhaps we should discuss the annex—then again perhaps we shouldn't discuss the annex—annex us no questions—we'll tell you they are the kings of a hill that has two slopes—so with eyes askance—and fingers crossed—call Sigma Alpha Epsaloon.

"THE PALACE"

words that reply countless times to these *where-to's*—

Where to between classes?
Where to during chapel hour?
Where to after the party?
Where to after the show?
Where to after the game?
. . . and a host of others

There Must Be a Reason

THE PALACE DRUG STORES

DOWNTOWN PALACE
112 SO. FOURTH

UPTOWN PALACE
704 N. MANHATTAN AVE.

Your Year Book Can Only Be Made Superior With Your Support

We Want Your Snapshots, Your Ideas, and Your Cooperation to Make Every Royal Purple Complete

THE ROYAL PURPLE BOARD

MEMBERS

FACULTY

Professor H. W. Davis, Chairman

Professor E. T. Keith

STUDENTS

Winifred Wolf

Eugene Sundgren

Albert Thornbrough

DELTA TAU DELTA

The Delts are in mourning because of the loss of their pride and joy Mike Oberhelman. What the ruddy-cheeked Don Porter, the sedate Harold Ross, the perennial Clark Kostner, and the veterinarian Art Tellejohn will do without their pal and boon companion has plunged the whole organization into the depths of gloom. What! the Delts without Mike.

DELTA SIGMA PHI

A typical conversation between a waitress and a Delta Sigma Phi would run something like this:

D. S. P.—"I want some eggs."

Waiter—"How do you like your eggs."

D. S. P.—"I like my eggs."

Waiter—"I mean how do you like them fried?"

D. S. P. "I like 'em fried."

Delta Sigma Phi exists for the express purpose of giving succour to the suckers. If you see someone you dont know, you can bet that it is a D. S. P. They have no distinguishing characteristics, but they boast a house and lot—at least they boast a lot.

TAU KAPPA EPSILON

The origin of T. K. E. goes back to the dear dead days when the plumbing was outside and red flannels weren't a joke. Darwin's theory of evolution has been exploded by the T. K. E.'s

Did you ever see a T. K. E. evolving? Well, we didn't. Bidnick and Teagarden are their two noted men, Bidnick for basketball and Teagarden for the poetry in his name.

PHI DELTA THETA

Someone won it in a lottery and called it Phi Delta Theta—they have the Rooneys—an Annapolis bath robe—and a cook named Bessie. Some live in the house—some live in the garage—some live next to the Woman's club—and some haven't lived at all. They are astute real estaters—they own the second floor of the Wareham—the back booth of the Garden and are silent partners of the White House.

Of shady superiority is the bare knuckled Sartorious—by his quiet dignity ye shall know him—from estimable lineage comes Landon who runs races—Smith, teller of tall tales—and Wilcox, the perennial pledge.

The Royal Purple Advertisers

The advertisers in this volume consist of merchants, business organizations, tradesmen who seek and receive the patronage of college men and women.

These advertisers are not believers in a one-sided bargain; to merit student patronage, they are the supporters of student institutions. For this reason the Royal Purple advertisers deserve student support.

Buy your goods from these merchants!

THE 1934 ROYAL PURPLE

comes to you at a cost of approximately $8,000 which if divided by the 650 students who bought annuals this year, would make each book cost the individual $12.30.

The book, however, sells for $4.00 because the staff realizes money from advertising, sale of pages, and senior dues to cover the entire cost of this publication.

Before you students are too willing to criticize this student publication it would be much better if you looked into the workings of the ROYAL PURPLE BOARD and have explained to you how much it really costs to put this publication on the campus at Kansas State. You would find another place to lay your criticism . . . it might be the rest of the student body.

In Appreciation

THE EDITOR wishes to take this space to thank the following persons for their careful and efficient help in the publication of this year's Royal Purple:

Of the Burger-Baird Engraving Co.:
Karl Fitzer and his artists.
Bob Maplesdon
C. J. Medlin.

Of The Joseph D. Havens Printing Co.:
Packy McFarland.
Lucile Young.
Bill Putthoff and his pressmen.
Ed Freel and his typesetters and proofreaders.

Of the photographers:
Mrs. Furney. Mr. Hanna.
Mr. Lisk.

Of the Royal Purple Board:
Professor H. W. Davis.
Professor E. T. Keith.

Of our faculty:
The Deans and those professors in whose classes we were enrolled and failed to attend as regularly as proper.

I also want to thank every other person who has helped in the publication of this book.

KEN HARTER

INDEX

Ackert, Dean J. E. 13
Advertising 235-285
Adviser To Men 12
"Ag" Barnwarmer 114
Agricultural Association 116
Agricultural Economics Club 117
Agriculture, Division of 49–56
Ahearn, M. F. 124
Alpha Zeta 122
Alumni Secretary 12
Athletic Council 126
Athletic Director 124
Athletics 124–152

Babcock, Dean R. W. 18
Baseball 142–144
Basketball 135–137
Beauty Queens 155–157
Block and Bridle Club 117
Board of Regents 9
Browning Literary Society 99

Call, Dean L. E. 50
Class Sections 19–78
Coaches, New 126
Collegian Board 83
Collegian Staff 83
Collegiate 4-H Club 111
Crops Judging Team 119
Dairy Cattle Judging Team 121
Dairy Club 115
Dairy Products Judging Team 121
Deans:
- Agriculture 50
- Engineering 36
- Extension 13
- Graduate Study 13
- General Science 18
- Home Economics 58
- Men 12
- Summer School 13
- Veterinary Medicine 70
- Women 12

Dykstra, Dean R. R. 70
Dynamis 87

Enchiladas 94
Engineering Association 105
Engineering, Division of 35–48
Engineers' Open House 105
Extension 13

Farrell, Dr. F. D. 10
Feature Section 153–168
Football 128–134
Ford, Kenney L 12
Franklin Literary Society 92
Fraternities and Sororities 171–234
- Acacia 174–175
- Alpha Delta Pi 176–177
- Alpha Gamma Rho 178–179
- Alpha Kappa Lambda 180–181
- Alpha Tau Omega 182–183
- Alpha Xi Delta 184–185
- Beta Theta Pi 186–187
- Chi Omega 188–189
- Clovia 190–191
- Delta Delta Delta 192–193
- Delta Sigma Phi 194–195
- Delta Tau Delta 196–197
- Farm House 198–199
- Kappa Kappa Gamma 200–201
- Kappa Sigma 202–203
- Lambda Chi Alpha 204–205
- Phi Delta Theta 206–207
- Phi Kappa 208–209
- Phi Kappa Tau 210–211
- Phi Lambda Theta 212–213
- Phi Omega Pi 214–215
- Phi Sigma Kappa 216–217
- Pi Beta Phi 218–219
- Pi Kappa Alpha 220–221
- Sigma Alpha Epsilon 222–223
- Sigma Nu 224–225
- Sigma Phi Epsilon 226–227
- Tau Kappa Epsilon 228–229
- Theta Xi 230–231
- Zeta Tau Alpha 232–234

Hamilton Literary Society 98
Holton, Dean E. L. 13
Holtz, Dr. A. A. 12
Home Economics, Division of 57–68
Home Economics Meats Judging Team 116
Home Economics Club 108
Hort Club 118
Humor 235–285

Intramurals, Men's 148–152
Ionian Literary Society 99

Justin, Dean Margaret M. 58

"K" Fraternity, Men's 102
Kansas Agricultural Students 114
Kansas State Collegian 83
Kappa Beta 89
Kappa Phi 90
Klod and Kernel Klub 115

Landon, Gov. Alf M. 8
Livestock Judging Team 120

Machir, Jessie McDowell 11
"Mikado" 107
Meats Judging Team 120
Milling Industry Association 118
Mortar and Ball 113
Mortar Board 93

INDEX
(Continued)

Newman Club....92

Omicron Nu....96
Orchesis....109
Organizations, General....85–122

Panhellenic, Senior Men's....172
Panhellenic, Senior Women's....173
Phi Alpha Mu....103
Phi Kappa Phi....86
Poultry Judging Team....119
President.... 10
Prix....93
Publicity....79–84
Purple Pepsters....97

Registrar....11
Royal Purple Board....82
Royal Purple Staff....80–81

Scabbard and Blade....112
Scarab....95
Seaton, Dean R. A....36
Senior Class Officers....15
Sigma Delta Chi....88
Sigma Tau....106
Steel Ring....103
Student Council....14
Summer School....13
Swimming....146

Tennis....147
Theta Pi....91
Theta Sigma Phi....88
Track....138–141

Umberger, Dean H. H....13

Van Zile, Dean Mary P....12
Van Zile Hall....110
Veterinary Medicine, Division of....69–78
Vice-president....11

Willard, Dr. J. T....11
Wise Club....89
Women's Athletic Association....100
W. A. A. Council....101
Wrestling....145

ADVERTISER'S INDEX

Aggieville Hardware and Electric Co....277
Art Craft Printers....236
Associated Banks of Manhattan....251
Accredited Cleaners of Manhattan....246

Bardwell and Bardwell....240
Boone Hotel Co....278
Brown Music Co....277
Burger-Baird Engraving Co....255

Capper Engraving Co....273
Cole's Department Stores....276
College Book Store....279
College Drug Store....279
Co-Op Book Store....281

Duckwall's Variety Stores....275
Dickenson-Wareham Theaters....280
Don and Jerry....239

Endacott's Book Store....239

Graham & Graham Printers....239
Grasselli Chemical Co....249

Farmer's National Grain Cooperation....254
Huff Schools....277
Havens Printing Co....256

John Clay and Co....244
John Deere Plow Co....245

Kansas City Life Insurance Co....238
Kansas City Power & Light Co....250
Kansas Power and Light....248

Lisk Foto Shop....277

Manhattan Floral Co....242
Manhattan Motors....252
Manhattan Mutual Life Insurance Co....243

Palace Drug Co....283
Perry Packing Co....252

Scheu's Sandwich Shop....253
Studio Royal....282
Sunflower Creamery....252, 273

United Power & Light Co....247

Varsity Theater....281

Wareham Ballroom....274
Ward M. Keller....241